THE NEW
INDIAN EXPRESS

BENGALURU • FRIDAY • NOVEMBER 08, 2024 • ₹9.00 • PAGES 38 • LATE CITY EDITION

READ SHARE FOLLOW
newindianexpress.com
facebook.com/thenewindianxpress
twitter.com/newindianxpress
instagram.com/newindianexpress

AFTER SALMAN, NOW SHAH RUKH KHAN RECEIVES DEATH THREAT

Bandra police station received a call, reportedly from Chhattisgarh, threatening Bollywood actor Shah Rukh Khan and demanding ₹50 lakh

CALL MADE FROM RAIPUR-BASED LAWYER'S PHONE

The Mumbai police said the call was made from a phone number registered in the name of a lawyer based in Raipur. The lawyer told the police that he lost his phone last week and had filed a complaint. He later told the media that he had once filed a complaint against the actor over a movie dialogue perceived as hurting the sentiments of the Bishnoi community

CASE REGISTERED, CALLER NOT IDENTIFIED

- A case has been registered by the Bandra police under sections 308(4) (extortion) and 351(3)(4) (criminal intimidation) of Bharatiya Nyaya Sanhita (BNS). No arrest has been made yet, an official said
- The threat to Shah Rukh Khan follows a series of threats issued to actor Salman Khan, allegedly by the Lawrence Bishnoi gang | P10

CATEGORY SECURITY GRANTED TO SHAH RUKH KHAN LAST YEAR BY MAHA GOVT

CHENNAI ▪ MADURAI ▪ VIJAYAWADA ▪ BENGALURU ▪ KOCHI ▪ HYDERABAD ▪ VISAKHAPATNAM ▪ COIMBATORE ▪ KOZHIKODE ▪ THIRUVANANTHAPURAM ▪ BELAGAVI ▪ BHUBANESWAR ▪ SHIVAMOGGA ▪ MANGALURU ▪ TIRUPATI ▪ TIRUCHY ▪ TIRUNELVELI ▪ SAMBALPUR ▪ HUBBALLI ▪ DHARMAPURI ▪ KOTTAYAM ▪ KANNUR ▪ VILLUPURAM ▪ KOLLAM ▪ TADEPALLIGUDEM ▪ NAGAPATTINAM ▪ THRISSUR ▪ KALABURAGI

THE SHEEN OF SILKEN ELEGANCE & ETHNIC TRENDS
RAMRAJ
lagnaa
PURE SILK DHOTIS I SHIRTS
Available at Ramraj Showrooms & All Leading Textile Shops

Transition of power will be peaceful: Biden

US President Joe Biden speaking at the White House on Thursday | PTI/AP

AGENCIES

A day after Republican nominee Donald Trump emerged victorious in the presidential elections, US President Joe Biden said his administration would ensure a smooth and peaceful transfer of power.

In his address to the nation late on Thursday night — his first remarks from the White House since Donald Trump's win — Biden said he had spoken to Trump and assured him of an orderly transition of power.

Biden's address came a day after Vice-President Kamala Harris gave her concession speech and promised to keep up the "fight that fuelled this campaign."

In a bid to bring a closure to the bitterly contested election, which split people into two groups with extremely opposite views, Biden said: "Something you can do no matter who you voted for is, see each other not as adversaries but as fellow Americans."

Consoling supporters of Harris, he said electoral defeats are temporary. "Setbacks are unavoidable, but giving up is unforgivable," he said.

Earlier in the day, Chinese President Xi Jinping congratulated Trump on his election victory. Xi, in his congratulatory message to Trump, posted on the Chinese Foreign Ministry website, called for the two countries to strengthen dialogue and communication, properly manage differences and expand mutually beneficial cooperation.

Trump is expected to announce staff picks soon. Meanwhile, US media reports said the Justice Department is planning to drop cases against Trump in line with its policy that a sitting President can't be prosecuted. P15

> You can't love your country only when you win, you can't love your neighbour only when you agree. In a democracy, the will of the people prevails
>
> Joe Biden, US President

Jet liquidation flight rostered as SC claims there's no alternative

Orders forfeiture of Jalan-Kalrock consortium's ₹200 cr

ARSHAD KHAN @ New Delhi

THE Supreme Court on Thursday dashed all hopes of a revival of Jet Airways as it ordered liquidation of the firm, which had been undergoing the insolvency resolution process for over five years. A bench of Chief Justice D Y Chandrachud and Justices J B Pardiwala and Manoj Misra set aside the National Company Law Appellate Tribunal (NCLAT) ruling that upheld the transfer of the airline's ownership to Jalan-Kalrock Consortium (JKC).

The bench stated that the liquidation was in the interest of creditors, workers, and other stakeholders of Jet Airways. The court noted JKC's failure to infuse the promised funds of ₹350 crore to revive the airline.

The SC said no progress was seen in the resolution plan even after five years, leaving it with no choice but to send Jet Airways into liquidation. "Keeping in mind the fact that almost five years have elapsed since the Resolution Plan was duly approved by the NCLAT and there being no progress worth the name, we are left with no other option but to invoke our jurisdiction under Article 142 of the Constitution and direct that the corporate debtor be taken in liquidation," it said in the order.

The SC held that the NCLAT's directive for the SRA to adjust ₹150 crore towards the first tranche payment was in disregard of the Supreme Court's earlier order and the terms of the resolution plan.

The bench also ordered forfeiture of ₹200 crore invested by the consortium and authorised the lenders to invoke the ₹150 crore bank guarantee to recover some of their dues.

The NCLAT had in March upheld the resolution plan of Jet Airways and approved the transfer of its ownership to JKC. SBI, Punjab National Bank, and JC Flowers Asset Reconstruction Pvt Ltd challenged the NCLAT verdict.

Jet Airways stopped flying in April 2019. The National Company Law Tribunal in June 2021 gave approval to the Kalrock Capital and Murari Lal Jalan consortium's bid for Jet Airways, eight months after the lenders had given a go-ahead to its resolution plan.

The consortium was supposed to infuse ₹1,375 crore in Jet Airways over 2-3 years. In the first tranche, it was to infuse ₹350 crore and ₹250 crore in the second tranche. The remaining ₹775 crore was to be infused from the second year. However, the consortium put in only ₹200 crore.

'NCLAT ORDER PERVERSE'

The Supreme Court rapped the NCLAT for allowing the Jalan-Kalrock Consortium to take over Jet Airways without fulfilling its payment obligations, terming the Appellate Tribunal's verdict 'perverse'

PAYMENT NORMS FLOUTED

SC noted that the NCLAT's approval of adjusting the performance bank guarantee as a partial payment was in "flagrant disregard" of an earlier directive of the court, as well as the terms of the resolution plan

JPC CHIEF MEETS FARMERS, HITS OUT AT WAQF BOARD

EXPRESS NEWS SERVICE @ Hubballi/Vijayapura

JAGADAMBIKA Pal, chairman of Joint Parliamentary Committee (JPC) on Waqf Amendment Bill, 2024, on Thursday questioned the legality of converting agricultural lands, mutts, and temple properties into Waqf assets.

He noted that this could not be happening without the complicity of state officials. He received petitions from the aggrieved people in Hubballi and Vijayapura.

Addressing the media in Hubballi, Pal expressed concern over declaration of lands with revenue records dating back to centuries as Waqf properties.

He said complaints have been pouring in from Dharwad, Bidar, Kalaburagi and Shivamogga districts, where thousands of acres of land associated with ancient mutts and temples are being reclassified as Waqf properties.

Pal said, "How can lands that farmers have been cultivating since the 1920s or 1930s be suddenly declared as Waqf properties?" P4

EXPRESS READ

Article 370 will not be restored, says BJP

NEW DELHI: The BJP termed the J&K Assembly's resolution seeking restoration of special status as an "attempt to divide India" by the INDIA bloc and asserted that it will not let them succeed in their effort. "The resolution shows the tactical support of the leaders of Congress and INDI Alliance to extremism," BJP leader Smriti Irani said. P10

WITH THIS ISSUE
CITY'S BEST WEEKEND GUIDE
INDULGE
38 PAGES, INCLUDING 24 OF INDULGE (TABLOID)

Consular aid off as Canada fails to offer security

YESHI SELI @ New Delhi

CANADA'S failure to provide security assurance to Indian diplomats facing threats from Khalistani radicals, forced the India Consulate General in Toronto to cancel consular camps over the weekend. The decision comes days after Khalistani elements indulged in violence outside a temple in Brampton, where a consular camp co-organised by the Hindu Sabha mandir was underway.

"In view of the security agencies conveying their inability to provide minimum security protection to the community camp organisers, Consulate has decided to cancel some scheduled camps," the Indian Consulate in Toronto said.

Curiously, Canada also blocked social media handles of *Australia Today*, a diaspora news outlet, which had carried an interview with External Affairs Minister S Jaishankar on the India-Canada ties. "This highlights Ottawa's hypocrisy towards freedom of speech," said Randhir Jaiswal, MEA spokesperson.

In his media engagements in Australia, Jaishankar spoke about the Trudeau government making allegations without evidence, unacceptable surveillance of Indian diplomats, and the political space Canada has given to anti-India elements.

Prime Minister Narendra Modi had described as cowardly, attempts to intimidate Indian diplomats in Canada.

Consular camps are part of the mission's outreach programme for the diaspora to facilitate documentation.

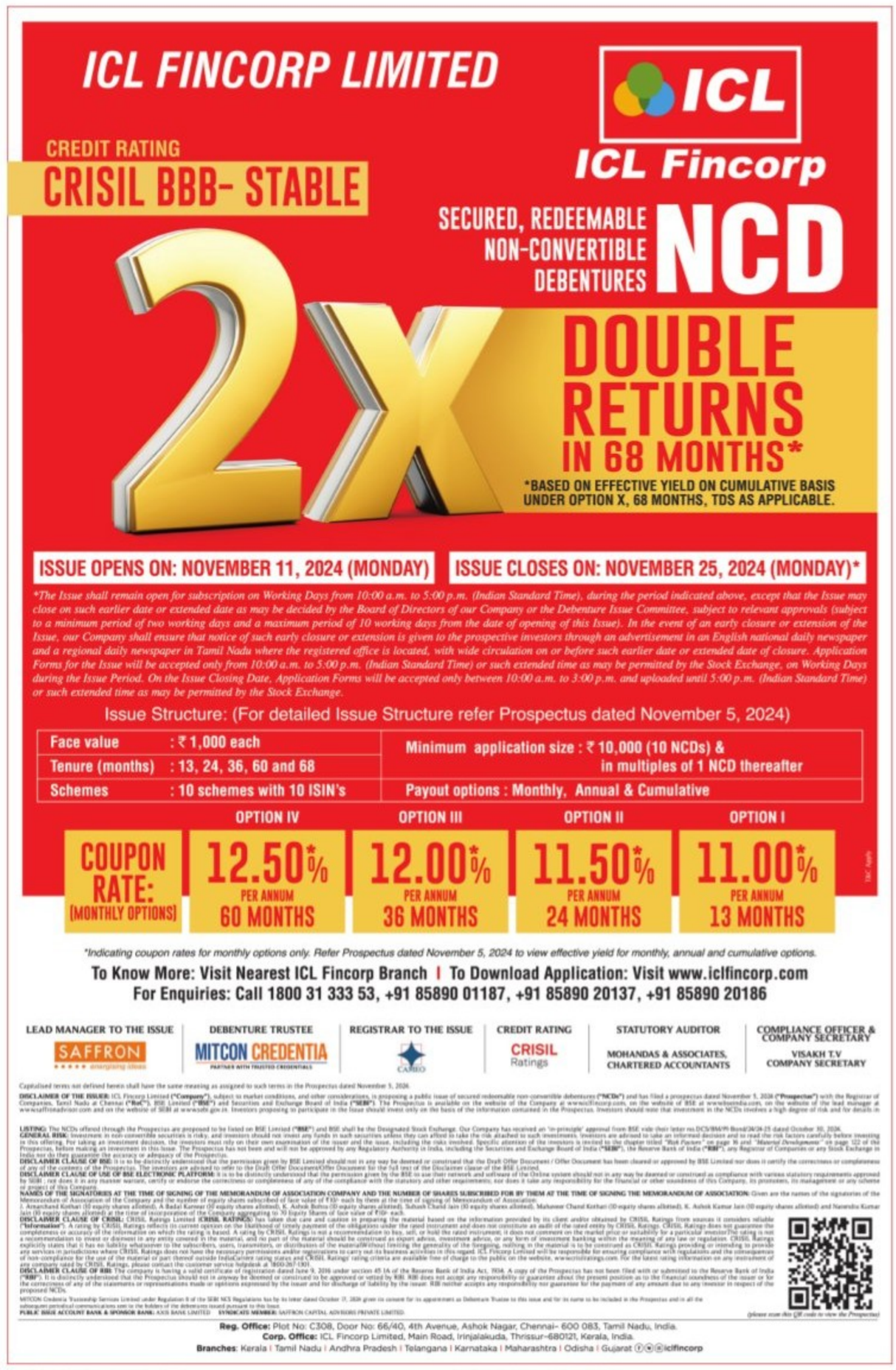
ICL FINCORP LIMITED
ICL
ICL Fincorp
CREDIT RATING
CRISIL BBB- STABLE
SECURED, REDEEMABLE NON-CONVERTIBLE DEBENTURES
NCD
2X
DOUBLE RETURNS
IN 68 MONTHS*
*BASED ON EFFECTIVE YIELD ON CUMULATIVE BASIS UNDER OPTION X, 68 MONTHS, TDS AS APPLICABLE.
ISSUE OPENS ON: NOVEMBER 11, 2024 (MONDAY)
ISSUE CLOSES ON: NOVEMBER 25, 2024 (MONDAY)*
*The Issue shall remain open for subscription on Working Days from 10:00 a.m. to 5:00 p.m. (Indian Standard Time), during the period indicated above, except that the Issue may close on such earlier date or extended date as may be decided by the Board of Directors of our Company or the Debenture Issue Committee, subject to relevant approvals (subject to a minimum period of two working days and a maximum period of 10 working days from the date of opening of this Issue). In the event of an early closure or extension of the Issue, our Company shall ensure that notice of such early closure or extension is given to the prospective investors through an advertisement in an English national daily newspaper and a regional daily newspaper in Tamil Nadu where the registered office is located, with wide circulation on or before such earlier date or extended date of closure. Application Forms for the Issue will be accepted only from 10:00 a.m. to 5:00 p.m. (Indian Standard Time) or such extended time as may be permitted by the Stock Exchange, on Working Days during the Issue Period. On the Issue Closing Date, Application Forms will be accepted only between 10:00 a.m. to 3:00 p.m. and uploaded until 5:00 p.m. (Indian Standard Time) or such extended time as may be permitted by the Stock Exchange.
Issue Structure: (For detailed Issue Structure refer Prospectus dated November 5, 2024)
Face value : ₹ 1,000 each
Minimum application size : ₹ 10,000 (10 NCDs) & in multiples of 1 NCD thereafter
Tenure (months) : 13, 24, 36, 60 and 68
Schemes : 10 schemes with 10 ISIN's
Payout options : Monthly, Annual & Cumulative
OPTION IV
OPTION III
OPTION II
OPTION I
COUPON RATE: (MONTHLY OPTIONS)
12.50% PER ANNUM 60 MONTHS
12.00% PER ANNUM 36 MONTHS
11.50% PER ANNUM 24 MONTHS
11.00% PER ANNUM 13 MONTHS
*Indicating coupon rates for monthly options only. Refer Prospectus dated November 5, 2024 to view effective yield for monthly, annual and cumulative options.
To Know More: Visit Nearest ICL Fincorp Branch | To Download Application: Visit www.iclfincorp.com
For Enquiries: Call 1800 31 333 53, +91 85890 01187, +91 85890 20137, +91 85890 20186
LEAD MANAGER TO THE ISSUE
SAFFRON
DEBENTURE TRUSTEE
MITCON CREDENTIA
REGISTRAR TO THE ISSUE
CAMEO
CREDIT RATING
CRISIL Ratings
STATUTORY AUDITOR
MOHANDAS & ASSOCIATES, CHARTERED ACCOUNTANTS
COMPLIANCE OFFICER & COMPANY SECRETARY
VISAKH T.V
COMPANY SECRETARY
Reg. Office: Plot No: C308, Door No: 66/40, 4th Avenue, Ashok Nagar, Chennai- 600 083, Tamil Nadu, India.
Corp. Office: ICL Fincorp Limited, Main Road, Irinjalakuda, Thrissur-680121, Kerala, India.
Branches: Kerala | Tamil Nadu | Andhra Pradesh | Telangana | Karnataka | Maharashtra | Odisha | Gujarat iclfincorp

1,624 CASES IN 3 YEARS

Conviction rate in rape cases only 0.36% in state

RAKSHITH GOWDA @ Bengaluru

THE conviction rate in rape cases is only 0.36 % of the total number of cases reported in the state in the past three years. Lack of evidence, delay in trial, and shortage of judges are said to be the reasons for the poor conviction rate.

Of the 1,624 rape cases registered from 2022 till this September, only six cases ended in conviction, while 74 cases ended in acquittals. In all, 298 cases are under investigation and 1,037 cases are in courts. As many as 104 cases were found to be false.

As of September 2024, Bengaluru city alone reported 131 rape cases, followed by Tumakuru 20, and Chikkaballapur and Hassan 17 each.

According to the State Crime Records Bureau (SCRB), from January to September this year, 300 cases of rape were committed by known persons, 34 by victims' relatives, 37 by their neighbours, eight by unknown persons and 11 by gangs.

Former DG & IGP ST Ramesh told *TNIE* that the conviction rate in criminal cases is very low. He cited several reasons for this. The primary cause is delay in court trial.

CONTINUED ON P3

Yoga helps B'luru teacher escape murder bid, 5 held

V VELAYUDHAM @ Chikkaballapur

AN incident where a yoga teacher was allegedly kidnapped and assaulted by four supari killers and dumped in a forest area, believing her to be dead, has been reported from Dibburhalli police limits in Chikkaballapur district.

Though the incident took place on October 24, it came to light on Thursday with the arrest of the accused.

According to the police, the teacher, who became unconscious after the accused assaulted her, pretended to be dead. Yoga helped her hold her breath. After the accused left the spot, she reported the matter to the police with the help of some people from Dibburhalli.Chikkaballapur Superintendent of Police Kushal Chowksey said Archana, 35, the yoga teacher, had a strained relationship with her husband. The couple have two children and they hail from Krishnarajapuram in Bengaluru.

CONTINUED ON P5

ALMANAC TODAY
Friday: 08.11.2024 • Year: Krodhi • Ayana: Dakshinayana
Ritu: Sharad • Masa: Karthika • Paksha: Shukla • Tithi: Saptami 7.31 pm
Nakshatra: Uttarashada 9.06 am • Moon in Kumbha Rashi • Rahukaala: 10:30 am to 12:00 pm
Gulikakala: 07:30 am to 09:00 am • Yamaganda: 01:30 pm to 03:00 pm

WEATHER
MIN 19°C | MAX 28°C
FORECAST: Overcast

Sunrise 06.15 am | Sunset 05.51 pm | Moonrise 12.02 am | Moonset 11.42 pm

Official inspects infra projects, directs agencies to coordinate

Ejipura flyover work could restart after St John's hands over land

Additional Chief Secretary and BBMP Administrator SR Umashankar and other officials inspect pending works at Ejipura flyover | EXPRESS

EXPRESS NEWS SERVICE
@Bengaluru

ADDITIONAL Chief Secretary and Bruhat Bengaluru Mahanagara Palike (BBMP) Administrator SR Umashankar inspected development works being carried out in BBMP limits, and gave directions for better coordination among agencies.

He visited Hebbal Junction and inspected the first phase of flyover work by Bengaluru Development Authority. He instructed officials to develop comprehensive intermodal connectivity, keeping in mind the proposed flyover and underbridge work, Metro work, suburban railway work from K-RIDE, tunnel road from the corporation and other works. "In order to control traffic at Hebbal Junction, we have already prepared a master plan and taken steps to ensure there is no problem for the movement of citizens," he said, adding that work on the flyover in KR Puram is already in progress. He instructed BDA officials to complete the work by March-end.

With regard to Metro station work near Kempapura Junction, Umashankar said since there is no traffic congestion at night, work should be carried out at a fast pace. The administrator also spoke on the high-density corridor being constructed from Goraguntepalya to KR Puram. "Work is in progress near Veeranna Palya Junction. This includes development of side drains, repair and asphalting of service roads, repair of footpaths, and installation of vertical gratings to ensure that water falling on the road flows smoothly into the side drains. Work should be carried out without causing any problems to citizens," he said.

As the Metro station at Nagawara Junction gets flooded during rain, he said a permanent solution needs to be found to prevent waterlogging. Umashankar also visited Silk Board Junction and inspected the ongoing work, and gave instructions to clear silt in the rajakaluve, widen it and raise the retaining walls. He later visited Ejipura and inspected pending flyover work. Officials informed him that a meeting was held with St John's Institute, and a request was made to hand over land that is crucial for the project. The ACS also visited BDA Complex in Jayanagar and instructed officials to thoroughly examine all aspects and prepare a detailed plan, and proceed with construction. The budget for development is said to be Rs 252 crore.

United Way to install 1600 RWH pits in 250 parks

MOHAMMED YACOOB @Bengaluru

THE Bruhat Bengaluru Mahanagara Palike (BBMP) roped in United Way Bengaluru to install 1,600 rainwater harvesting pits in 250 parks across the city. Deputy Director of BBMP Horticulture Department, Chandrashekhar, shared that the organisation has already installed 634 such pits in BBMP parks. Following applications to set up an additional 2000 pits, BBMP granted permission for 1600 more pits, selecting zones such as RR Nagar, Yelahanka, East, West and South.

Prashanth Prakash, Chairman of United Way Bengaluru and UnboxingBLR, said that 'One Billion Drops' project was founded by United Way to improve groundwater levels and water security. "Through systematic, scientific, and consistent efforts to conserve rainwater by encouraging percolation and recharging aquifers, we aim to minimise excess runoff and waste. Percolation pits are being dug under the 'One Billion Drops' project. This initiative aligns closely with the Government of India's 'Catch Water Where it Falls, When it Falls' campaign. So far, we have completed 5,600 percolation wells in and around Bengaluru and we aim to add another 2,000 by March 2025," said Prakash.

A BBMP official noted that the declining groundwater levels and drying up of lakes due to development works contributed to extreme heat when temperature exceeded to 34 degree celsius last April and May. "If we ensure improvement in groundwater table during summer, our dependence on water tankers will be nil and we can keep our parks and surrounding areas cool," he said.

KSRTC to do away with conductors

AKNISREE KARTHIK @Bengaluru

TO cut down on operational costs, the Karnataka State Road Transport Corporation (KSRTC) is operating more than 10 per cent of its buses without conductors, thus reducing the cost per kilometre (CPKM) by Rs 10. The bus corporation has currently opted for the 'single-crew model' in over 850 buses.

Sharing details about the model, KSRTC MD Anbu Kumar said, "The model has been introduced in point-to-point routes with few or no stops on select routes such as Bengaluru-Mysuru, Bengaluru-Hassan, Bengaluru-Davanagere, Bengaluru-Shivamogga, Bengaluru-Madikeri, Bengaluru-Kolar and others. Tickets will be issued by the driver at the boarding point and when additional passengers board along the way." Explaining the motive behind the introduction of the single-crew model, Kumar said, "KSRTC operates over 8,000 buses every day including ordinary and premium buses, covering over 28 lakh kilometers every day. The cost per kilometre includes the capital costs, interests, diesel, administrative costs, and conductor and driver costs which comes up to Rs 50 per km to operate our buses. Only if our earning per kilometre (EPKM) is more than Rs 50 per km, the bus corporation will make profits. However, out of 8,000 buses, around 5,000 buses are earning less than Rs 50 per km, owing to multiple factors including lesser number of passengers." While admitting that public bus corporations are supposed to serve people and not make money, the MD said the Corporation is always exploring ways to cut down costs to serve better without burdening passengers and one such move is the conductor-less model. "The KSRTC is able to save around Rs 10 per km. We have introduced this model only on routes with travel times of around five hours. For journeys longer than 5-6 hours, it will be challenging for the driver to manage without assistance," Kumar said.

The Rameshwaram Cafe opens new outlet in Indiranagar

ELNAH ANN ALWYN@Bengaluru: Bengaluru's iconic The Rameshwaram Cafe opened a new outlet in Indiranagar on Thursday. Occupying a 15,000-sq ft dining area, the restaurant can seat up to 400 guests. It looks to offer a traditional South Indian dining experience, with a curated menu of 120 dishes.

"We started with six items on our menu, and now, we have more than 100 dishes. We have come a long way," said The Rameshwaram Cafe Co-founder and CEO Raghavendra Rao. The new outlet has introduced a range of exclusive offerings too, including jodi masala dosa, chirotti, tambuti, and rasam idli.

"Bengalureans have loved and accepted The Rameshwaram Cafe," Raghavendra added.Echoing a similar sentiment, The Rameshwaram Cafe Co-founder and Managing Director Divya Raghavendra Rao acknowledged that the unwavering support from patrons has been a key factor in their success. "Irrespective of any situation, we have always enjoyed support. Even after unexpected events, we had immense support from our customers," she added.Raghavendra emphasised the restaurant's mission to celebrate the diverse flavours of South India.

"Rameshwaram is not just one particular state; it's a culmination of all states of South India -- Karnataka, Kerala, Andhra Pradesh, Telangana, and Tamil Nadu. We want to bring it all together and develop this culture globally. Next year, we will be opening an outlet in Dubai as well," he informed.

The new Rameshwaram Cafe outlet, opens its doors on 100 Feet Road in Indiranagar on Thursday | ALLEN EGENUSE J

MADAVARA-NAGASANDRA EXTN

FROM 0 TO 15K, PASSENGERS HAVE A GOOD RUN

S LALITHA @Bengaluru

THE much awaited Metro operations from Madavara to Nagasandra had a rather strange beginning on Thursday, with not a single passenger travelling on its maiden run from Platform 2 of Madavara station at 5am. There was a lone security staffer in the train, waiting to welcome the public. The second trip had two passengers and patronage gradually picked up during the day. The first train which terminated at Madavara had 15 passengers, but by 7pm, 11,093 people had made use of the Green Line extension.

The sudden announcement on Wednesday regarding the launch of Reach-3C could have been one reason for the sluggish start. However, morning travellers accidentally found out about the extension.

Auditor Lakshmi Narasimhaiah was the first passenger to board the second train departing from Madavara. He was on his way to catch a bus to Kolar. Delighted at being an early bird, he said, "I am the first passenger and am really happy about it. I no longer need to travel up to Nagasandra to use the Metro."

For residents of Prestige Jindal City complex, Madavara station is a luxury at their doorsteps. Resident Bheemesh Ganekar, who boarded a train at Chikkabidarakallu, said he had been waiting for months for this. CP Nataraj, former Gram Panchayat member at Madanayakanahalli, visited Madavara station just to get a glimpse and first-hand information of train operations. He told TNIE, "Completion of this stretch was delayed by four years. I did not travel but came to check if they had begun operations."

On the first train which terminated at Madavara were HR Giridhar, wife Thejaswini and five-year-old Pragna. Giridhar said, "We got back from Tirupati this morning with no idea about the extended operations. We planned to alight at Nagasandra and take a cab. This is a lovely surprise."

GOOD RUN

15,594 commuters used new line from 5am to 10pm

7,400 Passengers entered stations | Exited 8,194

STATION	ENTRY	EXIT
Madavara	3,614	4446
Chikkabidarakallu	3,142	3028
Manjunatha Nagar	644	720

EXPRESS READ

Sunak, Akshata sip coffee in city cafe

Bengaluru : Former UK prime minister Rishi Sunak, and his wife Akshata Murthy, were spotted at a well-known coffee shop in Jayanagar on Wednesday. The couple, visiting the city for official reasons, were seen entering the cafe and making their way to the counter to place their order. Customers quickly noticed the couple's understated presence at the cafe, and many shared their excitement online about seeing them in person. On Tuesday, Sunak and Akshata, along with her parents, NR Narayana Murthy and Sudha Murty, also visited the Guru Raghavendra Mutt in Jayanagar. While at the temple, Sudha gave money to Sunak and Akshata as offerings. The moment went viral on social media, with many users calling it the "relatable peak Indian mom" moment, praising her for following Indian customs.

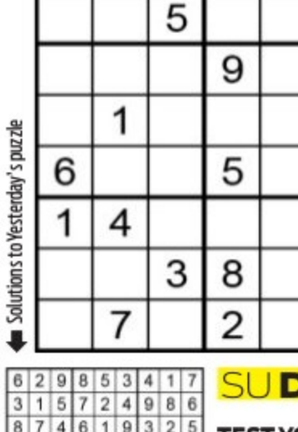

Pic: X @nBangalorePost

'Trump's presidency will strengthen India-US ties'

Bengaluru: Hailing Donald Trump's victory in the US elections, Biocon Chairperson Kiran Mazumdar-Shaw said Trump's presidency will strengthen ties between India and the US, and stated that the Indian pharma sector is well placed to play a vital role in the US healthcare sector. "I am confident that Donald Trump's Presidency will lead to stronger ties between India and the US, unlocking the immense potential for growth and innovation, particularly in technology, energy and healthcare," she said. Stating that the Indian pharma sector has a proven track record of delivering affordable and high-quality medicines, Kiran Mazumdar-Shaw said it is poised to play a vital role in the US healthcare sector as the Trump campaign was resounding in its message to 'Make America healthy again'. "Enhanced US-India relations under Trump's administration could create new growth avenues for the Indian IT sector, driving tech innovation and deepening engagement in America's evolving digital landscape," she said.

BDA recovers property worth Rs 12 cr at Peenya Industrial Area

Bengaluru: In a dawn to dusk operation conducted at Peenya Industrial Area second stage on Thursday, the Bangalore Development Authority demolished unauthorised temporary constructions and recovered its property worth Rs 12 crore. An official release said that unauthorised sheds had come up on 12,000 square feet in site no. 14 & 15 of survey no. 79 in Peenya village of Yeshwantpur Hobli. An official involved in the demolition told TNIE that the land was encroached by slum dwellers who put up nearly 15 sheds here long ago. "We got the nod from the Commissioner and the Engineer Officer to go ahead with the demolition today. People were evacuated from three sheds before the demolition. BDA has put up a board staking claim to the property," he added.

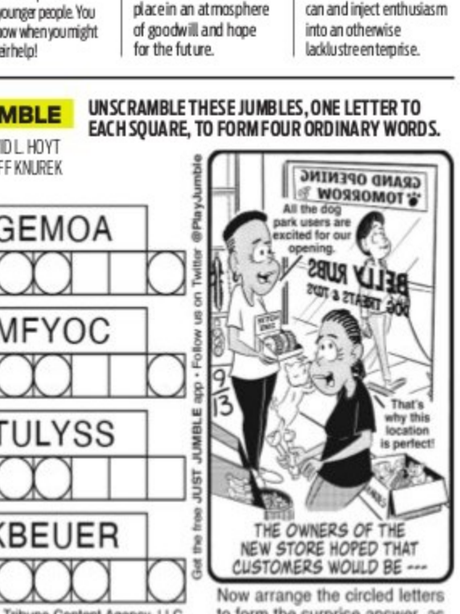

Patrick Blanc, a globally recognised botanist unveils the vertical garden at Terminal 2 of Kempegowda International Airport (KIA) on Thursday. It has 15,000 plants from 153 species, many native to Karnataka and the Western Ghats

Daily Starscope

PETER VIDAL

08th November: You probably read about the discoveries of ice on Mars, and you may know of my interest in life on other planets. Whether there is life on Mars right now, we cannot say. But we should be ninety-nine percent certain that it flourished in the past, when conditions were more benign. If there are surviving organisms, they are probably very basic, although not necessarily harmless!

ARIES (Mar 21 - Apr. 20)
You're not quite sure what's happening, so no surprises there! You'll be mulling over certain secret fears and worries, but the general mood of the times is in your favour. Helpful circumstances will boost your confidence, but eventual success is down to you.

TAURUS (Apr. 21 - May 21)
If you have a choice then it may be to spend your time putting in some extra work, either directed towards achieving success in your career or fulfilment in a personal hobby. Extra practical assistance is necessary to counter your impulsive tendencies.

GEMINI (May 22 - June 21)
Current planetary patterns should be keeping you on the go, and it looks very much as if you'll have the chance to experiment with new ways of managing affairs at home. Time-saving devices and gadgets could revolutionise your life, while more experienced people should have the answers you need. First, though, you have to ask.

CANCER (June 22 - July 23)
Life is looking up - at last. You should make an early start if you want to make the most of today's exceptionally lively planetary picture. This is a perfect moment to get out of the rut you've been in and instill a renewed sense of adventure into your life.

LEO (July 24 - Aug. 23)
Energetic planets make for an interesting day all round. Don't be dismayed if you're out of step with a partner, as differences of opinion on important matters are almost inevitable under the current relationship between Venus and Saturn.

VIRGO (Aug. 24 - Sept. 23)
You can't live without other people - you know that better than anyone! You must pay greater attention to partners and joint activities, and allow yourself to rely on friends to help you cope if you've bitten off more than you can chew. There'll be little time to relax.

LIBRA (Sept. 24 - Oct. 23)
Whether you are truly prepared or not, you're entering one of the busiest times of the year. Don't be surprised if social engagements are altered at the last minute, or if friends turn out to be not what they seem. They might just be pulling the wool over your eyes.

SCORPIO (Oct. 24 - Nov. 22)
You are happy for most arrangements to stay as they are, yet changes of plan will be more than welcome if you've recently allowed yourself to sink into a rather pressurised routine. A financial plan may require further scrutiny, and your judgement could be open to question.

SAGITTARIUS (Nov. 23 - Dec. 22)
A number of domestic disagreements could add spice to a lively period, and this is an excellent time to start acting over promised home improvements, including speculation in the property market if that's where your interests lie. Keep other people up to date though - especially if you require assistance.

CAPRICORN (Dec. 23 - Jan. 20)
General trends now, and over the coming days, continue to be mildly disruptive, although there's no reason why this shouldn't be an enjoyable and stimulating period. If considering career moves, think about the financial consequences. Be kind to younger people. You never know when you might need their help!

AQUARIUS (Jan. 21 - Feb. 19)
Your favourite friends and loved ones will soon come to appreciate your generosity of spirit, and any cash you care to splash out will be warmly received. Disagreements about money will take place in an atmosphere of goodwill and hope for the future.

PISCES (Feb. 20 - Mar 20)
The presence of powerful planets in passionate regions of your chart brings a warm glow to all events, but is also making you prone to over-confidence and impatience. Take the initiative if you can and inject enthusiasm into an otherwise lacklustre enterprise.

Solutions to Yesterday's puzzle ⬇

7					5		9	
	9		4		3	2		
		5					3	7
			9		8			2
	1						8	
6			5		2			
1	4					8		
		3	8		1		4	
	7		2					9

6	2	9	8	5	3	4	1	7
3	1	5	7	2	4	9	8	6
8	7	4	6	1	9	3	2	5
5	9	1	3	6	7	8	4	2
4	6	7	9	8	2	5	3	1
2	8	3	5	4	1	7	6	9
1	3	2	4	9	5	6	7	8
7	5	8	2	3	6	1	9	4
9	4	6	1	7	8	2	5	3

SUDOKU HARD

TEST YOUR NUMBER CRUNCHING SKILL WITH OUR UNIQUE PUZZLE

Fill in the grid with digits in such a manner that every row, every column and every 3 X 3 box accommodates the digits 1 to 9, without repeating any.

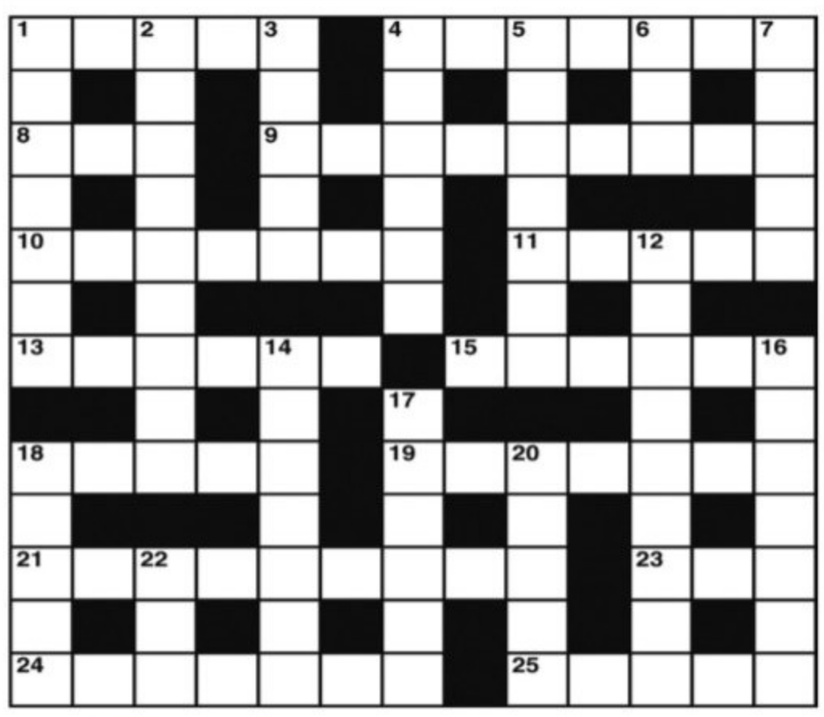

CROSS WORD

ACROSS

1 Start of holiday in pleasant nook (5)
4 Postponing one's leave (7)
8 Tin jug (3)
9 Small rises that naturally precede bigger ones (9)
10 Point learnt afresh for all time (7)
11 Much like experience (5)
13 Carry on in summary fashion (6)
15 In which balls are hit in nets perhaps (6)
18 Example of a doctor getting induced to return (5)
19 It stops the listener (7)
21 Holding back all those left outside school (9)
23 A great deal to be had at auction (3)
24 Did he love to swim? Just the opposite! (7)
25 Quarrelled or came back married (5)

DOWN

1 Central rule can be broken (7)
2 Digested as milk may be (9)
3 Small arch (5)
4 Goes off for the booty (6)
5 Runner allowed to take part in a different heat (7)
6 I will be briefly unwell (3)
7 Blustery fellow goes around the street (5)
12 The beastly code that allows ruthless competition (6,3)
14 Presumably pink is her colour (7)
16 Able to see the digs being worked (7)
17 He refuses a measure of silk (6)
18 Good in English or in French bad (5)
20 It's essential to a helicopter going up or down (5)
22 Island surroundings (3)

YESTERDAY'S SOLUTIONS

Across: 1 Real Madrid, 8 Gapes, 9 Bugbear, 10 Forests, 11 Indus, 12 Onside, 14 Meadow, 17 Links, 19 Wage war, 21 Foreign, 22 Aegis, 23 Egg-beaters.

Down: 2 Experts, 3 Lists, 4 Abbess, 5 Ragtime, 6 Dread, 7 Crosswords, 8 Gift of life, 13 Dashing, 15 Dowager, 16 Twinge, 18 Norse, 20 Grant.

JUMBLE — UNSCRAMBLE THESE JUMBLES, ONE LETTER TO EACH SQUARE, TO FORM FOUR ORDINARY WORDS.

BY DAVID L. HOYT AND JEFF KNUREK

GEMOA

MFYOC

TULYSS

KBEUER

GRAND OPENING TOMORROW
All the dog park users are excited for our opening.
BELLY RUBS DOG TREATS & TOYS
That's why this location is perfect!
THE OWNERS OF THE NEW STORE HOPED THAT CUSTOMERS WOULD BE ---
Get the free JUST JUMBLE app • Follow us on Twitter @PlayJumble

©2024 Tribune Content Agency, LLC All Rights Reserved.

Now arrange the circled letters to form the surprise answer, as suggested by the above cartoon.

_____ _____ _____ "_____"

(Answers tomorrow)

Yesterday's Jumbles: DITTY PIANO BELONG COLUMN
Answer: All the employees at this business were happy with their jobs and — IN GOOD COMPANY

A minor Dalit boy and a man were allegedly employed as manual scavengers at the KSRTC bus terminal in Koratagere, Tumakuru, a couple of days ago. However, no FIR has been filed against the contractor, who employed them. "We will take action after locating who was responsible for the incident," Tumakuru SP Ashok KV said

CABBIE'S PLOT TO FIX PARAMOUR IN GANJA CASE BOOMERANGS

EXPRESS NEWS SERVICE
@ Bengaluru

A cab driver's conspiracy to put his paramour and her newfound boyfriend in trouble by fixing them in a drug-peddling case boomeranged on him, leading to his arrest. The driver, who was in an illicit relationship with a specially-abled woman, grew envious after she started seeing another man. As all his plans to separate them failed, he came up with a plan of getting them fixed in a ganja case.

On the morning of October 21, Girish (45), a resident of Kurubarahalli, called the police control room and gave a tip that ganja was being sold by some persons near a school for children with special needs in Malleswaram. He also shared the registration number of the vehicle used by the suspects.

Following an alert from the control room, a team of Malleswaram police rushed to the spot and seized 125 grams of ganja kept in the said vehicle. "However, there were no drug peddlers and the owner of the vehicle was traced and it turned out to be a specially-abled woman, who worked as an ayah in the school, where the vehicle was parked. When she was questioned, she had no clue about the recovered ganja," a source said.

Further investigations revealed that she was in close contact with a person, identified as Karthik, and he was also summoned for questioning and his role was also ruled out. "However, information gathered through technical assistance established that she was in contact with Girish earlier, who had passed on the message to the control room. When inquired, it was found that Girish, who came to drop his child to the school, had become close to the ayah, who had deserted her husband, and was having an affair with her. From the last few months, she was avoiding him as she developed interest in Karthik," an officer said.

Girish, who could not digest this, plotted to teach her and Karthik a lesson by placing ganja in her vehicle. "Information was gathered about Girish and he was arrested. He admitted that he had also contacted Karthik's wife and told her about her husband's affair, but she was least bothered. Hence, he decided to fix them in the ganja case and planted the contraband in her vehicle. When questioned about how he had access to the ganja, he revealed that a passenger had forgotten it in his cab and he used it to get his paramour fixed in a false case," the officer said, adding that Girish has been booked under the NDPS Act and remanded in judicial custody.

HOLY OFFERING

A group of women performs rituals as part of the Chhath Puja festivities at Ulsoor Lake in Bengaluru on Thursday | NAGARAJA GADEKAL

CRIME PATROL

Two schools targeted by hoax bomb email

BENGALURU: Two prestigious city-based schools were targets of a bomb threat email on Thursday, which was finally declared to be an elaborate hoax. A thorough check by the police and bomb squad ensued, which found no explosives on the premises. The Cubbon Park police have registered a case. The police said Bishop Cotton Girls' School on St Mark's Road and Bishop Cotton Boys' School in Shantalanagar received the email on Thursday morning. However, the staff noticed the email only in the evening and alerted the police. The police, along with the Bomb Detection and Disposal Squad (BDDS), the dog squad, and the Anti-Sabotage Check (ASC) team, arrived at both locations and conducted checks. The threat was deemed a hoax, as no explosives were found. The email, which was sent to both the schools, claimed that a bomb had been planted at their premises. Further investigations are on.

'A lack of proper probe delays trials'

CONTINUED FROM PAGE 1

"MANY cases take 3-5 years to come up for trial, by which time witnesses often forget crucial details, leading to inconsistencies in their testimonies. This delay allows many accused to take advantage and secure acquittals. The delay in trial is mainly due to insufficient number of judges and courts, as well as lengthy legal procedures. Frequent adjournments requested by lawyers contribute to the backlog of cases," Ramesh said.

Highlighting the need for quality investigation, he said this will help improve the conviction rate. If investigators gather strong oral, documentary, circumstantial ,forensic, and medical evidence, they will help avoid delays in court and help in convictions. The former state police chief stated that witness protection is not prioritised, even though witness intimidation and witnesses turning hostile are common issues.

"An exclusive witness protection law is needed. Witnesses are often coerced or bribed, yet false testimonies rarely lead to punishment, which undermines the legal process. To improve the conviction rate, the number of fast-track courts should be increased to expedite trials," Ramesh said,

Rajalaxmi Ankalagi, an advocate and activist, said that a lack of proper investigation and insufficient evidence often lead to prolonged trials. In most of the rape cases, the accused are victims' fathers, grandfathers, uncles or known persons. "Rape can happen to even to minors, both boys and girls. Victims may not report the crime to the police for fear, especially if the accused is a known person. Social stigma is another reason for this. Some cases end up in compromises owing to family prestige," she added.

"A delay in trial can impact the victim's mental health, as recalling the incident may cause trauma. The number of fast-track courts should be increased, and the existing courts should dispose of the cases speedily. Additionally, courts should consider audio and video recording of statements of the victims and the accused, which could then be transcribed, reducing time consumption, as judges currently have to provide oral explanations and record them in writing. Overall, there is an urgent need to overhaul the whole process of complaint registration, evidence collection and trial itself," she said.

Another senior police officer said that the reason for the poor conviction rate is false cases, especially when consensual acts are later reported as rape.

Drunk doctor, ward boy hurt woman while inserting cannula

ENS @ Bengaluru

A 24-year-old woman, who had visited a private hospital for treatment, had an unpleasant experience after a doctor and a ward boy tried inserting a cannula into her hand multiple times, having failed to locate a vein. Both doctor and ward boy were allegedly inebriated at the time. Accordingly, the patient has lodged a complaint in this regard with the Kumaraswamy Layout police.

According to the complaint, Sneha Bhat, who had a high fever and was suffering from sleeplessness, visited the hospital near Vasanthapura Main Road in Konanakunte on November 3, for treatment. Dr Pradeep and ward boy Mahendra, who were allegedly drunk, attempted to insert a cannula for drips into her hand, at least four times, and also allegedly misbehaved with her. The experience left her in pain and discomfort.

Meanwhile, the police have registered a Non-Cognizable Report (NCR), stating that the case, involving medical implications, needs to be transferred to the Karnataka Medical Board. "Since the issue involves potential negligence and misconduct in a medical setting, the medical board will handle it," the police said, adding that Dr Pradeep had recommended intravenous treatment for Sneha's condition. When Mahendra attempted to set up the drips, he reportedly struggled to locate a vein, resulting in an uncomfortable situation for the complainant.

COUPLE GROWS WEED IN POTS, POSTS ON FB, LANDS IN NET

EXPRESS NEWS SERVICE
@ Bengaluru

SADASHIVANAGAR police arrested a couple for growing ganja (weed) plants in flower pots. K Sagar Gurung, 37, and his wife Urmila Kumari, 38, from Sikkim, who live on MSR Nagar 3rd Main, runs a fast food joint.

Urmila Kumari, who is active on social media and has posted videos and photographs on her Facebook page, recently posted a video and pictures of various plants growing in flower pots in her house in MSR Nagar. Flower pots with decorative plants were kept on the balcony. Among 17 pots, they had grown ganja in two pots. In her post, Urmila had even revealed that she was growing ganja, and her social media account followers brought the matter before police. During questioning, the couple is said to have confessed to growing ganja to sell and make fast money.

Police said the couple lived on the first floor, and the fast food joint was on the ground floor. They were arrested on Tuesday afternoon, and police recovered ganja plants weighing around 54 grams.

Videos, pics posted

When police arrived, a relative of the accused who was in the fast food joint, alerted Urmila. By the time police entered their house, she had plucked the plants and thrown them in the dustbin.

"We are still checking if they are active peddlers. The couple's mobile phones, which have been seized, will be analysed to get more information. When the police team raided their house, the couple denied having grown ganja plants. They had plucked the plants and thrown them in the dustbin. However, a few leaves were still inside the pot. Initially, Urmila Kumari denied posting any such videos or pictures, but when we checked her phone, it was confirmed that she had posted the video and photographs on October 18," said an officer.

The couple was released on station bail. Police booked an NDPS case against them.

SBI STATE BANK OF INDIA

RPC Layout Branch (07989)

#997, Service Road, Vijayanagar 2nd Stage, Bengaluru- 560104

GOLD AUCTION NOTICE

The under mentioned persons are hereby informed that they have failed to pay off the liability in the loan accounts. Notices have sent to them by Registered Post and hereby requesting them to pay off the liability and other charges and redeem the pledged Gold Jewel securities on or before **14-11-2024** failing which, the said Gold Jewel securities will be auctioned by the bank in **Public Auction** at the cost of the borrower at the Bank's premises on **15/11/2024 at 11.00 am to 1.00 p.m.** or on any other convenient date thereafter without further notice, at the absolute discretion on the bank.

Name	Loan A/c No.	Sanctioned Amount	Balance Amount as on 06-11-2024	Date of Loan Sanction
Sunanda S Patil	41798974504	Rs. 1,30,000/-	Rs. 1,48,671/-	31-03-2023

Place: Bengaluru
Date: 07-11-2024

Sd/- Authorised Officer
State Bank of India

ಶ್ರೀ ಚಾಮುಂಡೇಶ್ವರಿ ಕ್ಷೇತ್ರ ಅಭಿವೃದ್ಧಿ ಪ್ರಾಧಿಕಾರ,
ಚಾಮುಂಡಿಬೆಟ್ಟ, ಮೈಸೂರು–570010
ದೂರವಾಣಿ ಸಂಖ್ಯೆ :0821–2590027
ಇ–ಮೇಲ್ :eochamunditemple@gmail.com
ಪತ್ರ ಸಂಖ್ಯೆ:ಎಸ್ಸಿಟಿ(5)ಸಿಆರ್:/2024–25 ದಿನಾಂಕ: 04.11.2024

ಅಲ್ಪಾವಧಿ ಇ–ಟೆಂಡರ್ ಪ್ರಕಟಣೆ

ಕರ್ನಾಟಕ ಸರ್ಕಾರದ ಇ–ಪ್ರಕ್ಯೂರ್‌ಮೆಂಟ್ ಪೋರ್ಟಲ್ ಮುಖಾಂತರ ಮಾತ್ರ ಮೈಸೂರು ಚಾಮುಂಡಿಬೆಟ್ಟ ಶ್ರೀ ಚಾಮುಂಡೇಶ್ವರಿ ದೇವಸ್ಥಾನದಲ್ಲಿ ಕಛೇರಿಯಿಂದ ಸೂಚಿತ ಅವಧಿಗೆ ಟೆಂಡರ್ ಕರೆಯಲಾಗಿದೆ. ಆಸಕ್ತರು ಟೆಂಡರ್ ನಮೂನೆಗಳನ್ನು ಇ–ಪ್ರೋಕ್ಯೂರ್‌ಮೆಂಟ್ (https://kppp.karnataka.gov.in) ಮೂಲಕ ಸಲ್ಲಿಸಬಹುದಾಗಿದೆ. ಟೆಂಡರ್ ದಾಖಲೆಯಲ್ಲಿ ತಿಳಿಸಿರುವಂತೆ (Technical qualification criteria)ದ ಎಲ್ಲಾ ಅಗತ್ಯ ದಾಖಲೆಗಳನ್ನು ಸಲ್ಲಿಸುವುದು. ಈ ಕೆಳಕಂಡಂತೆ ನಿಗದಿಪಡಿಸಿದ ಇ.ಎಂ.ಡಿ.ಯನ್ನು ಇ–ಪ್ರಕ್ಯೂರ್‌ಮೆಂಟ್ ಪೋರ್ಟಲ್‌ನಲ್ಲಿ ನಮೂದಿಸಿದ ಯಾವುದಾದರು ಒಂದು ರೀತಿಯಲ್ಲಿ ಸಲ್ಲಿಸತಕ್ಕದ್ದು. ಇ.ಎಂ.ಡಿ.ಯು ಟೆಂಡರಿನ ನ್ಯಾಯ ಸಮ್ಮತಾ ಮಾನ್ಯತಾ ಅವಧಿಗಿಂತ (Validity period) 45 ದಿನಗಳ ನಂತರದ ವರೆಗೆ ಮಾನ್ಯತೆ ಇರತಕ್ಕದ್ದು. ಹೆಚ್ಚಿನ ಮಾಹಿತಿಗಳನ್ನು ಕಛೇರಿ ವೇಳೆಯಲ್ಲಿ ಪಡೆಯಬಹುದು.

ಕ್ರ.ಸಂ.1 ಟೆಂಡರ್ ವಿವರ: ಚಾಮುಂಡಿಬೆಟ್ಟ ಶ್ರೀ ಚಾಮುಂಡೇಶ್ವರಿ ಹಾಗೂ ಉತ್ತನಹಳ್ಳಿ ದೇವಸ್ಥಾನದ ದಾಸೋಹ ಭವನದಲ್ಲಿ ಪ್ರಸಾದ ತಯಾರಿಸಿ, ಬಡಿಸಿ, ಸ್ವಚ್ಚತೆ ಮಾಡಿಕೊಡಲು ಈ ಕೆಳಕಂಡ ಜನ ಅಡುಗೆ ಕೆಲಸಗಾರರನ್ನು 12 ತಿಂಗಳ ಅವಧಿಗೆ ಹೊರಗುತ್ತಿಗೆಯಲ್ಲಿ ಒದಗಿಸುವ ಗುತ್ತಿಗೆ ಹಕ್ಕು ಮುಖ್ಯ ಅಡುಗೆಯವರು–3 ಅಡುಗೆ ಸಹಾಯಕರು–3, ತರಕಾರಿ ಕತ್ತರಿಸುವವರು–16, ಸ್ವಚ್ಚತೆ ಮಾಡುವವರು–16 ಒಟ್ಟು 38 ಜನ. **ಅಂದಾಜು ಮೊತ್ತ (ರೂ.ಗಳಲ್ಲಿ):** 90,00,000 **ಇಎಂಡಿ ಮೊತ್ತ (ರೂ.ಗಳಲ್ಲಿ):** 1,80,000

ಇ–ಪ್ರೊಕ್ಯೂರ್‌ಮೆಂಟ್ ವ್ಯವಸ್ಥೆಯಡಿ ಟೆಂಡರ್ ಶೆಡ್ಯೂಲ್ ದಿನಾಂಕಗಳು ಈ ಕೆಳಕಂಡಂತಿದೆ. 1) ಇ–ಪೋರ್ಟಲ್‌ನಲ್ಲಿ ಟೆಂಡರ್ ದಾಖಲೆಗಳು ಚಾಲ್ತಿಗೆ ಬರುವುದು ದಿ:05.11.2024ರ ಬೆಳಿಗ್ಗೆ 11.00 ಗಂಟೆ ನಂತರ. **2)** ಟೆಂಡರ್ ಡೌನ್‌ಲೋಡ್ ಮಾಡಲು ಮತ್ತು ಟೆಂಡರ್ ಸಲ್ಲಿಸಲು ಕೊನೆ ದಿನಾಂಕ ಮತ್ತು ಸಮಯ. ದಿ:15.11.2024ರ ಸಂಜೆ 5.00 ಗಂಟೆ ವರೆಗೆ. **3)** ತಾಂತ್ರಿಕ ಟೆಂಡರ್‌ಗಳನ್ನು ತೆರೆಯುವ ದಿನಾಂಕ: ದಿ:16.11.2024ರ ಬೆಳಿಗ್ಗೆ 11.00 ಗಂಟೆ ನಂತರ. **4)** ಹಣಕಾಸಿನ ಟೆಂಡರ್‌ನ್ನು ತೆರೆಯುವ ದಿ: 20.11.2024ರ ಬೆಳಿಗ್ಗೆ 11.00 ಗಂಟೆ ನಂತರ

ಸಹಿ/– ಕಾರ್ಯದರ್ಶಿ,
ಶ್ರೀ ಚಾಮುಂಡೇಶ್ವರಿ ಕ್ಷೇತ್ರ ಅಭಿವೃದ್ಧಿ ಪ್ರಾಧಿಕಾರ, ಚಾಮುಂಡಿಬೆಟ್ಟ

DIPR/DDMYS-758/KSMCA-520/2024-25

गार्डन रीच शिपबिल्डर्स एण्ड इंजीनियर्स लिमिटेड
Garden Reach Shipbuilders & Engineers Limited
(भारत सरकार का उपक्रम / A Govt. of India Undertaking), रक्षा मंत्रालय / Ministry of Defence
Regd and Corp Office: GRSE BHAVAN, 61, Garden Reach Road, Kolkata - 700 024
Web: www.grse.in, (CIN: L35111WB1934GOI007891)

EMPLOYMENT NOTIFICATION NO. 2024/09 (O)

GRSE Ltd. is one of the Premier Schedule –A Mini Ratna, Category -I, Defence PSU Shipyards of India. It is effectively contributing to the Defence preparedness of the country by building different sophisticated and state-of-the-art warships while also having other business verticals including Ship Repair and Commercial Shipbuilding. The Company invites applications from qualified, talented and dynamic Indian Nationals for the posts of Officers in various grades as indicated below:

(i) Project Superintendent (CGM) (E-8) [Fixed Term]–Technical – 02 Posts (UR-1, OBC-1)
(ii) Project Superintendent (GM) (E-7) [Fixed Term]–Technical – 01 Post (UR)
(iii) Deputy General Manager (E-5) [Fixed Term]– Technical – 06 Posts (UR-3, OBC-1, SC-1, EWS-1)
(iv) Senior Manager (E-4) [Fixed Term]– Technical – 09 Posts (UR-3, OBC-2, SC-2, ST-1, EWS-1)
(v) Manager (E-3) [Permanent] - Finance – 01 Post – ST-01
(vi) Manager (E-3) [Fixed Term]– Medical – 02 Posts (UR-1, OBC-1)
(vii) Manager (E-3) [Fixed Term]– Technical – 01 Post (OBC-1)
(viii) Deputy Manager (E-2) [Fixed Term]-Medical – 01 Post (PWD–OH & OBC)
(ix) Deputy Manager (E-2) [Permanent]-Medical-01 Post (OBC)

The details like General Conditions, eligibility, essential qualification, minimum experience, selection process, how to apply etc. are available in **'Career section'** of GRSE website **www.grse.in** or **https://jobapply.in/grse2024**

(Opening Date for Online Registration: 29 October 2024 & Closing Date for Online registration: 18 November 2024)

Candidates are required to apply only through ONLINE mode. No other means/mode of submission of applications will be accepted. **Any Addendum/Corrigendum will only be published in GRSE website.**

"In Pursuit of Excellence and Quality in Shipbuilding"
Visit us at: www.grse.in

Zilla Panchayath Kolar-563101
Office of the Executive Engineer Panchayath Raj Engineering Division Kolar-563101
Phone No: 08152-222570, e-mail: eepredkolar1@gmail.com
No: 11/2024-25 Date: 04.11.2024

Short Term Two Cover System Tender Notice
(Through e-Procurment KW-3)

On behalf of the Governor of Karnataka as per KTPP Act 2000 item rate tenders were invited in Two cover system in the forms KW-3 through kppp portal from authorized PWD contractors registered in appropriate class and enrolled in Karnataka Panchayath Raj Engineering Department for the 10 works of Bangarpet and **KGF taluk from 60.00 Lakhs to 100.00 Lakhs.** The contractor's are requested for participate in e-Tender through GOK website: **https://kppp.karnataka.gov.in** last date for submission of tender application and uploading tender forms through website is from **dt: 04.11.2024 to 19.11.2024 up to 4.00 pm** and date of opening of bids in kppp-portal on **date: 21.11.2024 at 11.00 am.** The notification can be obtained from the **https://kppp.karnataka.gov.in/** portal. Further details can be had from the above office on all working days in working hours. E-Procurement helpline No's for tender clarification with respect uploading and downloading you can contact: 91 8046010000 & +91 8022631200, 080-22230960 & 22234115.

Sd/- Executive Engineer, PREDivision, Kolar
DIPR/KOLAR/RO:305/KSMCA/2024-25

ICL Fincorp

This is an advertisement issued pursuant to Regulation 30(1) of the SEBI (Issue and Listing of Non-Convertible Securities) Regulations, 2021 as amended, for information purpose only.

ICL FINCORP LIMITED

(Please scan the QR code to view the Prospectus)

ICL Fincorp Limited (**"our Company"** or **"the Company"** or **"the Issuer"**) was originally incorporated as 'Jawahar Finance Limited' at Chennai, a public limited company under the provisions of the Companies Act, 1956, pursuant to a certificate of incorporation dated December 9, 1991, issued by RoC. The name of our Company was changed to 'Irinjalakuda Credits & Leasing Company Limited' pursuant to a fresh certificate of incorporation dated April 26, 2004 issued by the RoC. Later, the name of our Company was changed to 'ICL Fincorp Limited' pursuant to a fresh certificate of incorporation dated May 8, 2016 issued by the RoC. Our Company holds a certificate of registration dated June 09, 2016 bearing registration number B-07.00437 issued by the Reserve Bank of India **("RBI")** to carry on the activities of a non-banking financial company without accepting public deposits under Section 45 IA of the Reserve Bank of India Act, 1934. For further details about our Company, see *"History and Certain Other Corporate Matters"* on page 99 of the Prospectus.

Registered Office: Plot No: C308, Door No: 66/40, 4th Avenue, Ashok Nagar, Chennai– 600 083, Tamil Nadu, India; **Tel:** +91 44 4208 2381, 2958 0014; **Corporate Office:** ICL Fincorp Limited, Main Road, Irinjalakuda, Thrissur – 680121, Kerala, India; **Tel:** +91 480 2670400, 2828071, 2831305; **Corporate Identification Number:** U65191TN1991PLC021815; **PAN:** AAACJ1806C; **E-mail:** info@iclfincorp.com; **Website:** www.iclfincorp.com; **Company Secretary and Compliance Officer:** Visakh T.V.; **Email:** cs@iclfincorp.com; **Tel:** +91 480- 2670400, 2828071, 2831305; **Chief Financial Officer:** Madhavankutty Thekkedath; **Email:** cfo@iclfincorp.com; **Tel:** +91 480- 2670400, 2828071, 2831305;

PUBLIC ISSUE OF UP TO 10,00,000 SECURED, REDEEMABLE, NON-CONVERTIBLE DEBENTURES (NCDs) OF FACE VALUE OF ₹1,000 EACH

NOTICE TO INVESTORS

This notice is with reference to the public issue of up to 10,00,000 secured, redeemable, non-convertible debentures of face value of ₹1,000 each, **("NCDs")** at par, for an amount up to ₹7,50,000 thousand **("Base Issue Size")** with an option to retain oversubscription of up to ₹2,50,000 thousand aggregating up to ₹10,00,000 thousand **(the "Issue")** by ICL Fincorp Limited **("Company")** in accordance with Securities and Exchange Board of India (Issue and Listing of Non-Convertible Securities) Regulations, 2021, as amended **(the "SEBI NCS Regulations")**, the applicable provisions of the Companies Act, 2013, as amended from time to time, and rules made thereunder the SEBI Circular no. SEBI/HO/DDHS/PoD1/P/CIR/2024/54 dated May 22, 2024, as amended **("SEBI Master Circular")**. The Company has filed prospectus dated November 5, 2024 **("Prospectus")** with the Registrar of Companies, Tamil Nadu at Chennai **("RoC")**, Securities and Exchange Board of India **("SEBI")** and BSE Limited **("BSE")** **(the "Stock Exchange")**.

ISSUE PROGRAMME **ISSUE OPENS - MONDAY, NOVEMBER 11, 2024**
ISSUE CLOSES - MONDAY, NOVEMBER 25, 2024*.

**The Issue shall remain open for subscription on Working Days from 10:00 a.m. to 5:00 p.m. (Indian Standard Time), during the period indicated above, except that the Issue may close on such earlier date or extended date as may be decided by the Board of Directors of our Company or the Debenture Issue Committee, subject to relevant approvals (subject to a minimum period of two working days and a maximum period of ten working days from the date of opening of this Issue).*

In the event of an early closure or extension of the Issue, our Company shall ensure that notice of such early closure or extension is given to the prospective investors through an advertisement in an English national daily newspaper and a regional daily newspaper in Tamil Nadu where the registered office is located, with wide circulation on or before such earlier date or extended date of closure. Application Forms for the Issue will be accepted only from 10:00 a.m. to 5:00 p.m. (Indian Standard Time) or such extended time as may be permitted by the Stock Exchange, on Working Days during the Issue Period. On the Issue Closing Date, Application Forms will be accepted only between 10:00 a.m. to 3:00 p.m. and uploaded until 5:00 p.m. (Indian Standard Time) or such extended time as may be permitted by the Stock Exchange.

Allotment on "first come first serve basis"

In accordance with the provision of and requirement under Section 30 of the Companies Act, 2013 read with Regulation 30(1) of the SEBI NCS Regulations, the Company has published statutory advertisement dated November 7, 2024 on their website at www.iclfincorp.com on November 8, 2024 which contains the disclosures as per Schedule V of the SEBI NCS Regulations **("Statutory Advertisement")**. The Statutory Advertisement can be viewed through the QR code and web link given below:

Web link: https://www.iclfincorp.com/uploads/investors_file/20241107145148.pdf

(please scan this QR code to view the detailed advertisement)

Capitalized terms not defined herein shall have the same meaning as assigned to such terms in the Prospectus.

All the potential investors are advised to please provide attention to the above mentioned update and take an informed decision accordingly.

For **ICL Fincorp Limited**
SD/-
K.G. Anilkumar
(Chairman & Managing Director) DIN: 00766739

Place: Chennai
Date : 07/11/2024

Congress leaders, including DyCM DK Shivakumar, have alleged that the visit of Jagadambika Pal, chairman, JPC on the Waqf Amendment Bill, 2024, is politically motivated. "The JPC has no power to visit the state. If the JCP wants to visit the state, the government and officials should be informed. The entire committee should visit. Only the committee chairperson has come, which means he has come for the party's work," Shivakumar said

As Nov 13 nears, netas of Big 3 parties are going the extra mile to secure a win for their candidates; CM campaigns in Sandur, Gowda in Channapatna

We came to power with 136 MLAs and are providing good governance for the last one-and-a-half years. We will continue with our good work

Siddaramaiah, Chief Minister

Chief Minister Siddaramaiah campaigns for Congress candidate Annapoorna Tukaram in Sandur on Thursday | EXPRESS

ASSEMBLY BY ELECTION 2024 DECIDE

This poll season, Iggaluru dam is everyone's project

ASHWINI M SRIPAD @ Bengaluru

IGGALURU dam in Channapatna, a lifeline for thousands of farmers in the taluk, has turned into a bypoll issue. The project has filled up over 100 lakes, helping thousands of farmers take up agricultural activities.

Iggaluru dam, standing 1234.4 metres long with a gross capacity of 5.15 million cubic metres, was inaugurated in 1996. It was built across the Shimsha river, a tributary of the Cauvery. Lakes in and around the taluk are getting water from this reservoir under the lift irrigation project, and farmers are growing ragi, paddy and even sugarcane. Now, all parties are claiming credit for the project, and trying to woo voters in the name of the dam.

The Channapatna bypoll is a prestige battle for all three parties -- JDS, BJP and Congress -- with NDA candidate Nikhil Kumaraswamy, son of Union Minister HD Kumaraswamy, contesting against BJP turncoat CP Yogeshwara on a Congress ticket. Deputy CM DK Shivakumar, who is from Ramanagara district, is leading the fight against Nikhil.

Yogeshwara is a five-time MLA, winning in 1999 (as Independent), 2004, 2008 (Congress), 2011 bypoll (BJP) and 2013 (Samajwadi Party). He lays claim to the name 'Bhagiratha' of Channapatna for filling up lakes from Iggaluru dam. Yogeshwara has been mentioning it in his speeches often.

Former PM HD Deve Gowda, who has been campaigning for grandson Nikhil for a couple of days, taunted Yogeshwara, saying, "But it is I who constructed Iggaluru dam, for which our government had released Rs 150 crore. In fact, I inaugurated it during my tenure and people here are witness. I ensured that water reached the lakes," Gowda told voters at a rally recently. Iggaluru dam is also known as Deve Gowda barrage.

Meanwhile, BJP is also taking credit as some grants was released during DV Sadananda Gowda's tenure as CM from 2011-2012.

Before I draw my last breath, I will secure Modi's approval for Mekedatu. I will appeal directly to Modi, underscoring the urgency of Mekedatu

HD Deve Gowda, former PM

If JDS had been serious about the Mekedatu issue, they should have done something. Until now, they have done nothing

DK Shivakumar, Deputy Chief Minister and KPCC president

Congress must hail the decision of the Centre, which is planning to introduce radical changes and make Waqf law more people-friendly and transparent

Jagadambika Pal, chairman, JPC

BYPOLLS: STAKES HIGH FOR ALL, BUT BIGGER FOR CM SIDDU

K SHIVA KUMAR @ Mysuru

THE November 13 bypolls to three Assembly constituencies in Karnataka is indeed a matter of prestige for the Big 3 political parties. But it is a bigger battle for Chief Minister Siddaramaiah who is entangled in controversies involving the allotment of sites by MUDA and alleged irregularities in the Karnataka Maharshi Valmiki Scheduled Tribes Development Corporation Ltd.

In Channapatna in the Old Mysuru region, there is a high-voltage battle between the Gowda family and the DK Brothers. Former PM HD Deve Gowda, Union Minister and state JDS chief HD Kumaraswamy, DyCM DK Shivakumar, and his brother, former Bangalore Rural MP DK Suresh, are campaigning extensively. While the NDA has fielded Nikhil Kumaraswamy, son of Kumaraswamy and grandson of Deve Gowda, the Congress has fielded former BJP leader CP Yogeshwara. Both the Gowda family and the DK Brothers are sweating it out to win Channapatna to claim the title of the Vokkaliga leadership, the prominent community in the region.

Gowda, 92, has entered the campaign arena alongside BJP strongman and former CM BS Yediyurappa to ensure Nikhil's victory. This will be Nikhil's third electoral battle after losing the 2023 Assembly elections from Ramanagara and the 2019 Lok Sabha polls from Mandya. Nikhil's opponent Yogeshwara had recently joined the Congress from the BJP.

In Shiggaon in North Karnataka, MP and former CM Basavaraj Bommai is campaigning to ensure not just his son, Bharat Bommai's victory, but also to retain his hold on his home turf and strengthen his position in the BJP. Bharat is making his debut in electoral politics.

In Ballari's Sandur constituency, MP E Tukaram is campaigning for his wife and Congress candidate Annapoorna. The battle in Sandur, a mining region, is a Herculean one for Tukaram, as his wife's opponents are BJP leaders Janardhana Reddy and B Sriramulu. Any setback for the Congress in the Sandur bypoll could give scope for the reemergence of Reddy as a prominent leader in the Ballari region after nearly a decade.

Personally, a loss in the three bypolls could cause bigger damage for Siddaramaiah and his leadership at a time when he is under relentless attack by the Opposition JDS and BJP over various issues, including the MUDA and ST Corporation rows and now the alleged corruption in the Excise Department. Though Siddaramaiah has claimed that he has done no wrong, the Opposition is seeking his resignation. "A loss for the Congress will be considered a referendum against Siddaramaiah's leadership," opined a political expert.

Siddaramaiah not only faces attacks from the Opposition, but there are many within his own party and cabinet who are nurturing ambitions to become the CM. This may put pressure on the Congress high command, which in turn would affect governance and weaken Siddaramaiah's position in the Congress. A Congress victory in Channapatna will send out a strong message that the Vokkaligas who ditched the party in the recent Lok Sabha elections are backing it once again, which in turn would be a boost for Shivakumar, the state Congress chief.

Though the bypolls will not have any bearing on the Congress position in the Assembly (as it has 136 MLAs), a win in all the three seats will further cement Siddaramaiah's position not just as CM but also within his party. A victory means that Siddaramaiah can claim that he has the support of Vokkaligas and Lingayats along with his traditional AHINDA voters.

As far as the NDA is concerned, a Congress win may give room for fissure in the alliance between JDS and BJP.

Won't rest until PM Modi gives nod for Mekedatu, says Gowda

BENGALURU: Former Prime Minister and JDS patriarch HD Deve Gowda has reignited the emotional Mekedatu issue, raising the stakes with a bold declaration that he won't rest until Prime Minister Modi approves the long-contested project. Gowda's call comes after Congress' high-profile padayatra spread over many days to assert their dedication to the project. With this statement, the big question is if Gowda has stolen the Congress' thunder. DyCM and state Congress chief DK Shivakumar dismissed it calling it a political stunt ahead of the bypolls. "If the JDs had been serious about Mekedatu issue, they should have done something. Until now they have done nothing," Shivakumar said. Speaking at an election rally in Channapatna in support of NDA candidate Nikhil Kumaraswamy, Gowda pledged, "Before I draw my last breath, I will secure Modi's approval for Mekedatu." "I built the Iggalur dam, even if some dismiss it as minor. Becoming Prime Minister was fate, and I will appeal directly to Modi, underscoring the urgency of Mekedatu. He's heard my appeals multiple times," he added.

Union Minister H D Kumaraswamy and state BJP president BY Vijayendra campaign for NDA candidate Nikhil Kumaraswamy in Channapatna on Thursday

Vokkaliga netas refrain from 'DKS next CM' call in Ch'patna

EXPRESS NEWS SERVICE @ Bengaluru

IN a significant turn of events, Congress leaders belonging to the Vokkaliga community who had stated that Deputy Chief Minister **DK Shivakumar** would go on to become the CM, should the Grand Old Party win the Channapatna bypoll, have now backtracked from this approach. The entry of former Prime Minister HD Deve Gowda, considered the undisputed leader of the community, campaigning extensively for his grandson and NDA candidate Nikhil Kumaraswamy, seems to have had its effect.

Vokkaliga MLAs were also cautious about their political future, since most of them managed to win the Assembly polls with the backing of AHINDA voters, owing to Chief Minister Siddramaiah's influence.

Last week, MLAs HC Balakrishna of Magadi, KM Shivalinge Gowda of Arasikere, and former MLA MC Ashwath had reportedly campaigned in the constituency, advising the people of Channapatna to vote for Congress candidate CP Yogeshwara, considering that it could catapult Shivakumar to the CM's post. The strategy was reportedly to polarise Vokkaliga community votes in favour of Yogeshwara.

However, Balakrishna on Thursday alleged that correlating Channapatna with Shivakumar's political future, was a conspiracy by the rival camp to divert the backward classes' vote from the Congress candidate. The media also misinterpreted the issue, he added.

Targeted for criticising Modi and his policies, says Siddaramaiah

KIRAN BALANNANAVAR @ Bommaghatta (Ballari district)

CHIEF Minister Siddaramaiah on Thursday said that he has been implicated wrongly in the alleged MUDA site allotment scam as he criticises Prime Minister Narendra Modi and his policies. Addressing a public rally to garner votes for Sandur Congress candidate Annapoorna, Siddaramaiah said, "I highlighted the fake promises made by PM Modi, such as the creation of 2 crore jobs annually and depositing Rs 15 lakh in people's accounts. So, the BJP is targeting me. They are using Central agencies like the Income Tax Department and Enforcement of Directorate to scare me. But I have done no wrong and, hence, I am not afraid of anything."

Siddaramaiah also said that the remaining three-and-a-half years of the present government in the state will be his government, indirectly hinting that there will not be any change of guard. "We came to power with 136 MLAs and have been providing good governance for the last one-and-a-half years. We will continue with our good work," he added. He also took a dig at Modi, saying that the latter claims that he will uproot corruption from the country but is silent on politicians like Gali Janaradhana Reddy, who was arrested in the mining scam, joining the BJP. "PM Modi has no moral right to speak about the Congress and our governments," he said.

He also took to task the Maharashtra BJP for allegedly spreading false information about Karnataka's Gruha Lakshmi scheme. "More than 1.8 crore women of Karnataka get Rs 2,000 each month. All our guarantees are a success. There is no question of discontinuing any scheme," the CM added.

The CM further said that MP E Tukaram sacrificed his MLA post after he asked him to contest the recent Lok Sabha elections. "Now, it is time to elect his wife, Annapoorna. The BJP is creating unnecessary confusion among the voters by raking up the Waqf issue," the Chief Minister further said.

'Even ASI monuments have not been spared'

CONTINUED FROM PAGE 1

HE said while the state government has issued a temporary directive to the Revenue Department to halt such conversions, the issue of tampering with land records and mutations persists. "This is a serious issue, especially for farmers, who are now at risk of losing their lands. Properties at various places are being declared as Waqf lands without proper documents. Once the tribunal gives its ruling pertaining to these cases, the affected individuals are left with no recourse," he added. Addressing the agitating farmers and BJP workers outside the DC's office in Vijayapura, Pal said there had been a 38 % rise in notices issued to farmers in Karnataka in the last two months after the formation of the JPC. The Waqf Board has arbitrary powers which have become a major contention and a matter of concern for farmers and authorities of Hindu religious institutions, Pal said and added that even ASI monuments have not been spared by the board. He claimed that the board has issued notices in connection with over 53 protected monuments, including Gol Gumbaz and Bidar Fort that are under the ASI. Responding to Congress leaders' objection to his visit to the state, Pal said he has the authority to visit any place in the country to elicit the views of stakeholders as JPC chairman and MP. "The Congress should welcome the decision of the Centre, which is planning to introduce radical changes and make Waqf law more people-friendly and transparent," he said. He said the Union government will come up with a robust, transparent and comprehensive Waqf Act. The JPC has been eliciting views and suggestions from all stakeholders. So far, it has received over one crore suggestions from the people through the portal. "I request all leaders of farmers in Karnataka and BJP's elected representatives to send a delegation to Delhi. Farmers can directly interact with JPC and voice their concerns. Let me also assure you at this point that the JPC will incorporate all their concerns in its the report," he said. Karnataka, mainly Vijayapura, has become the epicentre of the issue, he added.

WILL GATHER INFO BOTH FOR & AGAINST WAQF BILL: JPC CHIEF

PRAMODKUMAR VAIDYA @ Hubballi

AMID the controversy over the Waqf Board's notices to farmers and others and the Karnataka Congress government's reservations about his visit, Jagadambika Pal, chairman, Joint Parliamentary Committee (JPC) on the Waqf Amendment Bill, 2024, reached Hubballi on Thursday.

Pal, addressing the concerns of various delegations, blamed the State Government for fuelling the controversy regarding the conversion of agricultural lands, mutts, and temple lands into Waqf properties.

Pal assured the delegates that their concerns would be included in the JPC's report, which will be submitted to the Speaker of the Lok Sabha.

Pal's visit comes against the backdrop of growing apprehension among farmers, religious leaders, and heads of mutts in the region, over land being converted to Waqf property without coming to their notice.

BJP fact-finding committee head and MP Govind Karjol submits a report to JPC Chairman Jagadambika Pal in Hubballi on Thursday | D HEMANTH

JPC member and Bangalore South MP Tejasvi Surya had previously pressed for Pal to visit Karnataka to assess the situation firsthand. However, the State Government opposed the visit, with Waqf Minister BZ Zameer Ahmed Khad calling it "illegal."

Despite the opposition, Pal proceeded with his visit, and met nearly 70 delegations, including Deputy Leader of the Opposition in the Legislative Assembly Arvind Bellad.

Simultaneously, a fact-finding committee led by BJP MP Govind Karjol submitted its report to the JPC Chairman. The delegations also urged Pal to seek remedial measures in the report.

On Zameer Ahmed Khad's criticism of his visit, Pal responded that given the gravity of the situation as conveyed by Tejasvi Surya, he felt it was necessary to visit the region.

"The purpose of this visit is to gather information, both for and against the Waqf Amendment Bill. The full committee has been travelling across the country to meet stakeholders on all sides of the issue," Pal elaborated.

"This issue emerged in Karnataka just a month ago, and we will ensure that all relevant details are included in our report," he added.

Mutt hall, farmland, graveyard are Waqf land, farmers worry

RAGHOTTAM KOPPAR @ Gadag

IT has come to light that the dining hall (prasad nilaya) of Gadag's 500-year-old Annadaneshwar Mutt, farmland and a graveyard are Waqf properties, prompting villagers and residents of Naregal town in Gadag district to visit the tahsildar's office to check their land records.

Many farmers have learnt that the mutt hall in Naregal town, nearly 50 acres of land near Naregal, and revenue department land of Hunasikatti village, which was a graveyard, has been converted to Waqf land. The villagers said they have not been allowed to enter the graveyard since 2019, after a board was put up that it was 'Chikkanaragund Malan Waqf property'. Annadan Vijay Vidya Prasarak Committee's 410/B property is in the name of Rahman Shah Vali Dargah under Waqf Board. The devotees went to meet Ron MLA GS Patil to discuss the issue, but he was out of town and promised to get the details and take action soon. Many farmers have started checking their documents, and news of Waqf property records has created a sense of fear among those dependent on small parcels of land for their livelihood.

Laxmeshwar town's Desai Bana farmers have protested that land records of 50 acres show it is Waqf property, and complained to the tahsildar that some survey numbers of the town come under the Waqf Board. They have sought help from the administration as nobody is benefiting from government schemes or is able to sell their land because of the mention of Waqf in land records. Annadaneshwar Mutt's Muppin Baavalinga seer said the mutt has a history of 500 years but its dining hall records show it is Waqf land. Devotees were upset to learn that it was named Waqf land. A Gadag district administration official said, "There are many complaints coming about Waqf and we will soon help farmers. They don't need to worry about it."

An advocate, Christopher (50), was murdered and his body burnt allegedly by his client near Nagercoil in Kanniyakumari on Wednesday night. According to police sources, Esakimuthu (32) committed the crime as he was unsatisfied with Christopher's legal representation

'17 Kodanad murder case: EPS wins defamation suit

Brother of accused told to pay Rs 1.1cr for linking politician to crime

R SIVAKUMAR @Chennai

EXPRESSING concern over character assassination of individuals on social media with no restriction, the Madras High Court on Thursday ordered Dhanapal — brother of the prime accused Kanagaraj (deceased) in Kodanad heist-cum-murder case — to pay ₹1.1 crore as damages to **Edappadi K Palaniswami** for linking the AIADMK general secretary with the crime.

Justice R M T Teekaa Raman passed the order on a defamation suit filed by Palaniswami against Dhanapal and granted a permanent injunction restraining him from making defamatory statements in the future. "It is a sorry state of affairs that in the age of social media, desecration of the reputation of public figures has become child's play. Anyone can open a social media account and post the messages; thousands of likes and dislikes are received, however, in the process, the reputation of the man who is targeted becomes, sadly, mud ...," the judge said.

He noted that social media platforms, instead of aiding people with positive data for human evolution and better living standards, now offer a "fertile ground" for the mushrooming of this tendency. "Further, in modern times, social media platforms, for all their unquestionable and undeniable benefits coupled with their indispensability, come in a combo, with this kind of sordid sequelae," the judge said.

Palaniswami had filed the suit in the wake of interviews given by Dhanapal on August 24, September 5 and 7, 2023, linking the politician to the murder that occurred in 2017 at the Kodanad bungalow owned by late CM J Jayalalithaa. Senior counsel S R Rajagopal appeared for Palaniswami. Dhanapal was declared ex-parte as he was not represented by a lawyer.

PILGRIMAGE PREP

A devotee selects bead chains ahead of the Mandalam-Makaravilakku season, which falls on November 16, at a shop in Chalai market, Thiruvananthapuram, on Thursday | BP DEEPU

MUDA TO CANCEL ALL 50:50 SITES

EXPRESS NEWS SERVICE @Mysuru

THE Mysuru Urban Development Authority (MUDA) held a meeting after a year and decided to cancel the allotment of sites under the 50:50 scheme, triggering panic among allottees and buyers. In a meeting presided over by MUDA chairman G Lakshmikanth Reddy on Thursday, BJP MLA T S Srivatsa accused rampant corruption in the allotment of sites under the 50:50 scheme. He urged the chairman to cancel the allotment and take back the sites from the allottees.

He said the meeting to discuss the issue has passed a resolution in this regard. Meanwhile, Chamaraja MLA K Harish Gowda said the sites allotted under the 50:50 scheme must be withdrawn as Chief Minister Siddaramaiah's wife Parvathi has returned the sites and advised not to wait for others to return.

Chamundeshwari MLA G T Devegowda said members opinions should be taken into consideration and all sites allotted illegally must be withdrawn first. BJP MLC A H Vishwanath said the 50:50 site scam has exposed that the MUDA is not in favour of the shelterless. He too pressed for cancellation of sites. Meanwhile, MUDA commissioner Raghunandhan apprised members on the investigation carried out by the investigating agencies in the MUDA scam.

MUDA will accept the plea to cancel allotment of sites under the 50:50 scheme. The sites can be confiscated after the Justice P N Desai Commission probing the MUDA scam files its report

Lakshmikanth Reddy, MUDA chairman

No smoking, chewing paan in K'taka govt offices

Bengaluru: The state government has banned its employees from smoking cigarettes and chewing paan or gutka on government office premises. In a circular to officials, the Department of Personnel and Administrative Reforms (DPAR) warned employees of strict action if they are found using tobacco products in government offices. Signboards in this regard should be put up in every government office, it stated. The circular noted that though there is a ban on smoking cigarettes and other tobacco products in public places, smoking and consumption of tobacco products continue on government office premises. Henceforth, such violations will not be tolerated, the circular said. **ENS**

EXPRESS READ

Aadhaar card must for Sabarimala darshan this time

Pathanamthitta: All devotees visiting Sabarimala temple for darshan during the Mandala-Makaravilakku season should carry their Aadhaar card with them. Facilities for real-time online spot booking will be available at three places of the hill shrine, TDB president P S Prashanth said on Thursday. Each Ayyappa devotee should carry a copy of his Aadhaar card, to get registered in the darshan list, he told reporters at a press conference "Sukha Darshanam", aiming for a hassle-free pilgrimage season, at Pathanamthitta Press Club. **ENS**

HYDRAA chief learns a trick or two from Bengaluru's lake revival strategy

MOHAMMED YACOOB @Bengaluru

BENGALURU'S resilient approach in mitigation of floods and restoration of lakes like Jakkur and Yelahanka impressed Hyderabad Disaster Response and Asset Protection Agency (HYDRAA) Commissioner A V Ranganath.

Ranganath, who has cracked down hard on the land mafia and encroachers in Hyderabad by demolishing structures on lakes and drains, visited the Karnataka State Natural Disaster Monitor Centre (KSNDMC) on Thursday and sought details of flood mitigation plans as well as restoration of lakes by the Bruhat Bengaluru Mahanagara Palike (BBMP).

HYDRAA Commissioner AV Ranganath (left) at Jakkur Lake in Bengaluru

He said some lakes have been restored in Bengaluru and it is inspiring. The official also said post demolition and removal of encroachment on lakes, parks and nalas at Greater Hyderabad Municipal Corporation (GHMC), efforts will be made to emulate Bengaluru's lake protection management.

Ranganath said, "We have heard that with respect to disaster management and lake protection, Bengaluru has some of the best practises. We visited KSNDMC in Yelahanka and understood the systems and technology used, and we will emulate these. The lake rejuvenation work is commendable."

On pressure while dealing with the removal of encroachments on lakes, the HYDRAA chief said there is a lot of freedom and the removal of encroachments from waterbodies is being done in ernest.

He said "constructive destruction" is being taken up to restore waterbodies to their past glory.

Woman pretended to be dead

CONTINUED FROM PAGE 1

KUSHAL said Archana's husband's friend Santosh also from Krishnarajapuram was in a relationship with her. Santosh's wife Bindu used to fight with him frequently over his relationship with Archana. Bindu hatched a plan to kill Archana and contacted one Satheesh Reddy, who has some criminal cases against him. She gave 'supari' to him to kill Archana.

She not only transferred money to his bank account, but also gave him some cash as part of her 'supari'.

Accordingly, Reddy met Archana in Krishnarajapuram stating that he is keen on learning yoga. After a few days, Reddy took her to Bagalur in the city in his car and assaulted her along with three others. Archana, who fell unconscious, pretended to be dead.

Believing that she died of injuries she sustained, Reddy and his friends removed the ornaments she was wearing and dumped her in the Dibbur forest. A police team arrested Reddy and later Bindu, Nagendra Reddy, Ramana Reddy and Ravi. Cash and ornaments taken from Archana were recovered. During investigation, it was revealed that the car, which used to commit the crime, was stolen from Koppal.

CAUVERY NEERAVARI NIGAMA NIYAMITHA
(A Govt of Karnataka Enterprises)
O/o The Executive Engineer, CNNL., No.2 VCC Division, Mysuru District - 570020
Email:eevccdn2@gmail.com Ph.0821-2515598

SHORT TERM TENDER NOTIFICATION

No.06/2024-25 Dated:06.11.2024

Tender is invited through KPP Portal by the Executive Engineer, No.2 VCC Division, Mysuru on behalf of the Managing Director CNNL Bengaluru from Eligible Registered Contractors for 03 Number Road Improvement works amounting from **Rs.85.00 Lakhs** to **Rs.95.00 Lakhs** Last date for online submission of tender with EMD is **Date:16.11.2024 till 4.30 p.m.** Date of opening of bids is **date:19.11.2024** at **05.00 p.m.** For further details, contact the above said during office hours and through KPP-Portal by logging in **www.kppp.karnataka.gov.in**

Executive Engineer, CNNL., No.2 VCC Division, Mysuru.

BRUHAT BENGALURU MAHANAGARA PALIKE
Office of the Executive Engineer, Bangalore South Division, Amruthnagara, Konanakunte Main Road, Soudamini Layout, Bangalore - 560 062.

No.BBMP/EE/BSD/TEND/08/2024-25 Date:07.11.2024

INVITATION FOR SHORT TERM TENDER
(Through GOK KPP Portal only) (Single & Two Cover System)

The Executive Engineer, Bangalore South Division, invites item rate tenders from eligible contractors for the works detailed in the table below.

Construction, Improvements to Roads & Drains, Resurfacing of warnout Surface, Maintenance of Ward office, Gym equipments, Renovation of Office Buildings and other civil works at various Wards of Bangalore South Division.

Sl. No.	Ward No.	Est. Cost (Rs. in lakhs)	EMD (in Rs.)	No. of Works
Reserved for General Category				
1	Ward No. 202 - Uttarahalli	20.00 to 30.00	50,000 to 60,000	04
2	Ward No. 203 - Subramanyapura	25.00 each	50,000 each	05
3	Ward No. 204 - Vasanthapura	25.00 to 30.00	50,000 to 60,000	03
4	Ward No. 205 - Yelachenahalli	30.00 to 35.00	60,000 to 70,000	03
5	Ward No. 206 - Konanakunte	50.00 & 75.00	1,00,000 & 1,50,000	02
6	Ward No. 207 - RBI Layout	50.00 & 75.00	1,00,000 & 1,50,000	02
7	Ward No. 208 - Anjanapura	50.00 & 75.00	1,00,000 & 1,50,000	02
8	Ward No. 209 - Gottigere	50.00 & 75.00	1,00,000 & 1,50,000	02
9	Ward No. 210 - Kalena Agrahara	10.00 & 25.00	25,000 & 50,000	02
10	Ward No. 211 - Begur	15.00 to 20.00	37,500 & 50,000	02
11	Ward No. 212 - Naganathapura	20.00 to 40.00	50,000 to 80,000	03
12	Ward No. 225 - Kudlu	10.00 to 40.00	25,000 & 80,000	03
Reserved for SC Category				
13	Ward No. 202 - Uttarahalli	25.00	25,000	01
14	Ward No. 204 - Vasanthapura	20.00 & 25.00	25,000 each	02
15	Ward No. 210 - Kalena Agrahara	50.00	50,000	01
16	Ward No. 211 - Begur	20.00 to 40.00	25,000 to 40,000	03
17	Ward No. 225 - Kudlu	25.00	25,000	01
Reserved for ST Category				
18	Ward No. 205 - Yelachenahalli	30.00	30,000	01
19	Ward No. 210 - Kalena Agrahara	40.00	40,000	01
20	Ward No. 212 - Naganathapura	40.00	40,000	01
21	Ward No. 225 - Kudlu	30.00	30,000	01
			Total Works	**45**

1) Tender documents may be downloaded from GOK KPP portal **https://kppp.karnataka.gov.in** **2)** Last date for uploading tender documents: **05.12.2024 upto 4.00 p.m.** **3)** Date of opening of tenders: **06.12.2024 at 4.30 p.m.** Further details may be obtained from the above office during office hours & also from website: **https://kppp.karnataka.gov.in**

Sd/- Executive Engineer, Bangalore South Division.

ZOO AUTHORITY OF KARNATAKA
Office of The Executive Director & Deputy Conservator of Forests, ShriAtalBihari Vajpayee Zoological Park, Kamalapur
HosapeteTqVijayanagarDist, Karnataka State
Email: eddcfabvzp81@gmail.com Tel No: 08394-295289

Tender No: ABVZP/Tender/B.M & C/02/2024-25
Dated:06.11.2024

ITEMWISE TENDER NOTIFICATION

On behalf of the Member Secretary, Executive Director and Deputy Conservator of Forests, Department of Zoo Authority of Karnataka (ZAK) has published item wise Tender notification for **Supply of Fresh, Cleaned Buffalo Meat and Chicken** at Shri Atal Bihari Vajpayee Zoological Park, Kamalapur Conditions & regulations.

Indent No: ZAK/2024-25/IND0041/CALL-3. **Estimated Cost (in Rupees):** Rs. 90,25,919.00. **EMD (in Rupees):** Rs. 9,02,592.00

Tender shall be submitted in e-procurement portal **https://kppp.karnataka.gov.in**(Dept.selection: Zoo Authority) last date for submission of tender is **14.11.2024** within 4.30 PM. Opening of Technical bid on **15.11.2024** at 4.35 PM and Financial bid on **19.11.2024** at 11.30 PM Respectively.

More details can be obtained from the office of the under signed during office hours. Any amendment of modifications in tender notification will be published on e-procurement portal.

SD/- Executive Director & Deputy Conservator of Forest, AtalBihari Vajpayee Zoological Park KamalapuraHosapeteTq, Vijayanagar Dist.

DIPR/Vijayanagar/2024-25/KSMCA/RO No/348

MAHILA CO-OPERATIVE BANK LTD.,
A.O. #14, SOUTH END ROAD, SHESHADRIPURAM, BANGALORE-560020

SALE NOTICE FOR SALE OF IMMOVABLE PROPERTY

Public Auction Sale Notice for Sale of Immovable Assets under the Securitisation and Reconstruction of Financial Assets and Enforcement of Security Interest Act, 2002 read with proviso to Rule 8(6) of the Security Interest (Enforcement) Rule, 2002. Statutory 30 days Sale Notice under Rule 8(6) of the Sarfaesi Act 2002.

Notice is hereby given to the public in general and in particular to the Borrower(s) and Guarantor(s) that the below described immovable property mortgaged / charged to the Secured Creditor, the physical possession of which has been taken by the Authorised Officer of **Mahila Co-operative Bank Ltd.,** the Secured Creditor, will be sold on **"As is where is", As is what is" and "Whatever there is"** on **13.12.2024** for recovery of **Rs.1,36,60,170/-** (Rupees One Crore Thirty Six Lakhs Sixty Thousand One Hundred and Seventy Only) as on **05.11.2024** and future interest and other charges from **06.11.2024** due to the Mahia Co-operative Bank Ltd., Bengaluru-20, the Secured Creditor from Borrower(s) **Sri. Mallesh M** S/o Late Mariswamy, No.52, 3rd Main Road, 4th Cross, Behind R.K.Public School, St Lawrence School Right side, Avalahalli, Byatarayanapura, Bengaluru-560026., **and Guarantor(s) 1. Smt. Rajeshwari R** W/o Mallesh M **and 2. Sri. Puneet** S/o Mallesh M, **Both are resident at:** No.52, 3rd Main Road, 4th Cross, Behind R.K.Public School, St Lawrence School Right side, Avalahalli, Byatarayanapura, Bengaluru-560026.

Description of the property: All that piece and parcel of Immovable property being land with residential building bearing present Corporation No.30/2 in PID No.41-104-30/2, Old No.3 in Khata No.35/3 of Avalahalli Village, Uttarahalli Hobli, Bengalur South Taluk, presently situated at 4th Cross, Avalahalli Layout. BBMP Ward No.41, Bengaluru. Measuring East to West 30'-0" Fts and North to South 42'-0" Fts, having a total extent of 1260 Square Fts and bounded on the: East by: Road, West by: Property No.4, North by: Road, South by: Property No.2.

Reserve Price:	Rs.1,54,50,000/-(Rupees One Crore Fifty Four Lakh Fifty Thousand only)
Earnest Money Deposit (10% of reserve price):	Rs.15,45,000/-(Rupees Fifteen Lakhs Forty Five Thousand Only)
Inspection of the Asset:	With Prior Appointment with Authorized officer, on any working day Between 11:00 AM to 4:00 PM
Place of Auction and Contact Details:	MAHILA CO-OPRATIVE BANK LIMITED., No.14, South End Road, Sheshadripuram,BENGALURU-20. Ph:080-23562229/ 9880453464
Last date & time for submitting EMD:	Date: 12.12.2024 Before Time: 04.00 PM Through NEFT/ RTGS
Date and time of Public Auction:	13.12.2024 from 11:00 AM to 12:00
Nodal Bank & Accounts details:	A/c Name : Mahila Co-operative Bank Limited., A/c No : 89390200000832, Bank Name : Bank of Baroda Branch: Malleswaram, Bangalore. IFSC Code: BARB0VJMAWA

For more Detail Terms & Conditions of Sale Please Contact: A.O. # 14, South End Road, Sheshadripuram, Bangalore-560020. Phone: 080-23562229/9880453464.

Date: 07.11.2024 **Sd/- Authorised Officer**
Place: Bengaluru **Mahila Co-operative Bank Ltd.,**

केनरा बैंक Canara Bank
(A Government of India Undertaking)
Head Office: Bangalore

E-Auction Sale of Properties on 27.11.2024

Last date of EMD : 25.11.2024

ARM-1 Branch, 2nd Floor, No.86, Spencer Tower, M.G. Road, Bangalore-560001. Ph: 08025310066. E-mail: cb2366@canarabank.com

E-AUCTION SALE NOTICE

Notice is hereby given to the public in general and in particular to the Borrower (s) and Guarantor (s) that the below described Immovable properties mortgaged/charged to the Secured Creditor, the Physical/Symbolic possession of which has been taken by the Authorised Officer of **ARM-1 Branch, Bengaluru of the Canara Bank, will be sold on "As is where is", "As is what is", and "Whatever there is" on27.11.2024 (10.30 AM to 11.00 AM)** through E-Auction underthe Securitisation and Reconstruction of Financial Assets and Enforcement of Security Interest Act, 2002 read with proviso to Rule 8 (6) of the Security Interest (Enforcement) Rules, 2002

For details with regard to E-Auction & digital signature please contact the service provider **M/s PSB Alliance (Ebkray),e- mail: support.ebkray@psballiance.com, Helpdesk Number : 8291220220, Website: https://ebkray.in.**

The Reserve Price and Earnest Money Deposits details are as under & the Earnest Money Deposit shall be deposited **on or before 25.11.2024 at 5.00 pm** by way of DD favouring Authorized Officer, **Canara Bank ARM-1 Branch** or through online payment to Account No.**209272434 (IFSC CNRB0002366)** is as under. **(₹. in lakhs)**

Lot No	Name & Address of the Borrower / Guarantor / Mortgagor	Description of the immovable assets:	Total Dues	a. Reserve Price b. EMD c. Incremental Bid	Inspection date & time
1.	**(1) M/s Mahabaleshwara Enterprises, (2) Mr. Mahabaleshwar Bhat,** No. 71/2, 1st Floor, 1st cross, 8th Main, MSR Road, Mathikere, Bangalore–560054, **(3) Mr. Vinayaka Hebbar,** No.158/16, 1st Floor, 14th Cross, Kanshiram Nagar, Vidyaranyapura, Bangalore- 560097, **(4) Mr. Sathyanarayana Rao,** No.13, Raghavendra Badavane, Sorab, Shimoga district -577429, **(5) Mrs. S. Saraswathi,** No.35, Anugraha, 7th Cross, Krishnappa Block Ganganagar, Bangalore North-560032, **(6) Mr. M. Krishnamurhty,** No. 2765, Sridhama, E Block, Near Swathi Gardenia, Kodigehalli and Byatarayanapura Village, Hebbal, Bangalore North-560092.	Residential site situated at no. 18, BBMP khata no. 894, PID no. 894, Khata no. 894-578/18 of BBMP formed in Sy. No. 29/2, ward no. 12 Abbigere Village, Yeshwanthpura Hobli, Bangalore North Taluk, measuring east to west (48+30)/2 feet and north to south (35+22)/2 feet total 1111.50 sqft, bounded on: EAST- site no. 19, WEST- Road, NORTH- Road, SOUTH- private property.	Rs. 72586849.31 as on 11.09.2024 with further interest and cost thereon.	a) ₹. 46.80 b) ₹. 4.68 c) ₹.1.00	20.11.2024 10.00 AM to 2.00 PM, with Prior Appointment with Authorised Officer
		All that piece & parcel of residential land & building at No 52, 2nd cross, Bullet Krishnappa Layout, BBMP Khata No 487/36/1/52, Old VP Khata No 475/505/52 of Thindlu Village (Byatarayanapura V.P) Yelahanka Hobli, Bengaluru North Taluk, Off Kodigehalli Road, BBMP Ward No 9, Vidyaranyapura Range, Bengaluru 560097 measuring East to West 40 feet & North to South 45 feet. Extent of site totally measuring 1800 Sqft & bounded by North: Site No 22, East: Site No 51, South: By Road, West: Site No 53.		a) ₹. 155.40 b) ₹. 15.54 c) ₹.1.00	
2	**(1) M/s VBD Capital,** 4th Floor, 50, C S Mansion, Church Street, Shantalanagar, Bengaluru, Karnataka 560001. **(2) Sri Bhaskara Muralidhara,** No. 1534, 39th Cross, 4th Block, Jayanagar, Bengaluru-560041.	All piece and parcel of Residential apartment bearing Flat No. S 102 in first Floor, PID No. 55-142-2, on site No. 2, Sy No 2 and 3, Measuring 1574 Sqft of carpet area and 180 Sqft servant quarters totally 1754 Sqft super builtup area, Undivided share of 694 Sq.ft and Total Carpet area of the flat is 1315.50 Sq.ft Along with Two Covered car parking, Situated at Apartment Known as Shalini Towers of the Meghana and shalini Towers, Kaderanahalli Village, Uttrahalli Hobil, Bengaluru South Taluka 560070. **Coordinates of the property,Latitude- 12.9184290 Longitude- 77.5639096** Boundaries of the Property Schedule "B" : East by: Lobby, Lift and Staircase, West by: Open to Sky and Then Private Property, North by: Open to Sky and Then Private Property, South by: Flat No. GF-001 and Then open to sky/main road.	Rs. 34268981.66/- as on 08.08.2024 with further interest and cost thereon.	a) ₹. 122.85 b) ₹. 12.28 c) ₹.1.00	20.11.2024 10.00 AM to 2.00 PM, with Prior Appointment with Authorised Officer
3	**(1) Sri. Nandana M Hanumantha** S/o Hanumantha, No. 132, 4th Cross, Vinayaka Lank View Layout], KanishiramNagara, Vidyaranyapura Layout, Bengaluru-560047	Flat No 202 First Floor Sampruthi Enclave Nagadevanahalli Village Kengerihobil Situated At Padmauadyayalayout, Formed In Synos 31,32/1 And 35 Duly Converted Into Non Agricultural Land Conversion Certificate No ALN.SR.2017/1970-71 of Nagadevanahalli Village Kengeri Hobil Total Mesuring 8400 Sqft, Plinth Area/super Built up Area For Flat 995 Sq.ft. Presently Coming Under The Limit Of BBMP Amalgamated Khata No 2561/2047/4/31, 32/1, 35/224, 223, 195 &, 196 and bounded on: East: Road, West : Road,North site No.197 & site no 222, South by Site No. 194 & Site No. 225. **Coordinates of the property, Latitude- 12.935568 Longitude- 77.498608**	Rs. 6790691.50 as on 30.09.2024 with further interest and cost thereon.	a) ₹. 41.15 b) ₹. 4.11 c) ₹.1.00	20.11.2024 10.00 AM to 2.00 PM, with Prior Appointment with Authorised Officer
4	**(1) Smt S L Shanthakumar** S/o Lingappa, 1st Division, 1st Main Vidya Nagara, Jogihalli Colony, Chikkanayakanahalli, Tiputur Taluk, Tumkur District-572201.	Residential House property bearing postal address, "Kushal Nilaya", 1st cross, Vidyanagar, Near Jogihalli Gate, Chikkanayakanahalli-572214 and bearing Khata No.295/270/157, Ward No.3/1, Jogihalli Gate Extension, Chikkanayakanahalli, Tumkur District. Total Extent of the plot 2400 Sq.ft. Bounded by: East: Road, West: Conservancy, North: Site No.19 of Dugadihalli Basappa, South: Property of Rajarao. **Owner of the Property: S L Shantha Kumar. Coordinates of the property: Latitude- 13.409000, Longitude- 76.623444**	Rs. 202254094.04 as on 27.10.202 with further interest and cost thereon.	a) ₹. 159.30 b) ₹. 15.93 c) ₹.1.00	20.11.2024 10.00 AM to 2.00 PM, with Prior Appointment with Authorised Officer

Known encumbrances, if any: Not to the knowledge of the Bank.

For detailed terms and conditions of the sale please refer the link "E-Auction" provided in Canara Bank's website (www.canarabank.com) or OR the service provider the service provider M/s PSB Alliance (Ebkray), e- mail: support.ebkray@psballiance.com, Helpdesk Number : 8291220220, Website: https://ebkray.in/ may contact Chief manager, ARM-1 Branch, Bengaluru, Canara Bank, Ph. No. 08025310066, 9538406090 and 9598559920 during office hours on any working day.

Place: Bengaluru Date : 06.11.2024 Sd/- Authorised Officer, Canara Bank

PUBLIC NOTICE

Public are hereby informed that my Client Sri. Vittanala Naga Rama Raju, R/at: No.1-1-7/45, Ashok Colony, ECIL Post, Kapra Range Reddy, Hyderabad, Telangana-500062, has lost the Sale Deed dated 30.09.2015, vide Document No.BSK-1-07137/2015-16, Book-I, stored in CD No.BSKD-324, in the office of Senior Sub-Registrar, Basavangudi (Banashankari), Bangalore.

Persons having claims or having any right, title or interest in the schedule mentioned property, may lodge their objections and / or claims with the undersigned along with supporting documentary evidence within 14 days from the date of this publication. If no objections and / or claims received thereafter will not be binding on my clients and my clients will proceed with the Sale/Mortgage of below mentioned property, as if there are no claimants / objections.

SCHEDULE PROPERTY

All that piece and parcel of Flat No.401, in **Third Floor,** measuring **1335 sq.ft.** constructed over Schedule "A" Property containing **TWO Bedrooms,** Kitchen, Dinning, 2 Toilets, Living room, with **one car parking in the basement** of the Apartment known as **"INDWIN GALAXY"** together with **440 sq.ft.** undivided share, right, title and interest of land in the total land of schedule "A" property, situated at Kudlu Village, Sarjapura Hobli, Anekal Taluk, and bounded on East by: Corridor, West by: Open to Sky, North by: Flat No.402, South by: Open to Sky

Kavitha S. & Associates,
Advocates & Legal Consultants,
1006/1, 2nd Floor, Balaji Building,
1st Cross M E S Colony, HAL Airport Exit Road, Bangalore - 560 017
Mobile: 96868 58225

MANDYA DIST. CO-OPERATIVE MILK PRODUCER'S SOCIETIES UNION LTD.

E-mail: manmulpurchase@gmail.com Tele: 08232 – 274571

IFT NO: MMU/PUR/E-Procu./105/Tender-04/2024-25 Date: 06.11.2024

SHORT TERM TENDER NOTIFICATION
(Through E-procurement portal only)

Mandya Milk Union Ltd. invites e-Tenders for Supply of 1. Calendars -27845 Nos 2. Diaries -7637 Nos 3. Special Diaries -2810 Nos 4. Table Calendars -2000 Nos 5. Common Salt On (ARC Basis)- 415000kgs, 6. Ammonia Gas (Anhydrous) On ARC Basis -16500 Kgs, 7. Providing Insurance for Plant, Machineries, at Main Dairy and its Units for the period of 01 year-01 Job.

Interested tenderers may please refer detail notice inviting tender for eligibility criteria & other details. Tenderers can downloaded documents from: **07.11.2024,** Last date of submission of tender: **14.11.2024 at 15.00 hrs,** Date of opening of Technical tender: **15.11.2024 after 15.30 hrs** & Commercial Bid opening will be intimated. Interested Tenderer's may download bidding documents from the e-procurement portal **https://kppp.karnataka.gov.in**

For More Information Contact Manager Purchase Mob: 9513888247.

Sd/-
MANAGING DIRECTOR

GREATER VISAKHAPATNAM MUNICIPAL CORPORATION

'e' Procurement Tender Notice No. 28/2024-25/ SE(W-IV)/EE-VIII/DB/GVMC, Dt: 05.11.2024

Number of works: 02, Value of works Rs.314.50 Lakhs

Tender downloading start Dt: 06-11-2024, Tender downloading closing Dt: 20-11-2024

Note: Further details at http://www.tender.apeprocurement.gov.in O/o the EE-VIII, Cell No.9848933239

Sd/- Commissioner, GVMC, Visakhapatnam

THE HOTEL INDUSTRIALISTS CO-OPERATIVE BANK LTD.,

Regd. Office: "Sahakara Sourabha", No.234, 2nd Cross, 4th Main, Chamarajpet, Bengaluru - 560 018.
Phone: 080-26678323, 26612482, 41277283, E-mail: ho@hicbank.com, Website: www.hicbank.com

POSSESSION NOTICE See Rule - 8(1) (For Immovable Property)

Whereas The undersigned being the Authorised Officer of the **The Hotel Industrialists Co-Op Bank Ltd.,** under the Securitisation and Reconstruction of Financial Assets and Enforcement of Security Interest Act, 2002 and in exercise of the power conferred under Section 13 (12) read with Rule 3 of the Security Interest (Enforcement) Rules 2002 issued a demand notice dated **29.05.2024 calling upon the borrower 1) Mr. G V Rudra Prasad** S/o Late G R Vishwanath No.6, 4th Main Road, Chamarajpet, Bengaluru-560018. **Also at: M/s. Panchamukhi Enterprises**, No.22/3/1, 4th Main Road, Chamarajpet, Bengaluru-560018. to repay the amount mentioned in the notice being **Rs.11,74,203/-** (Rupees Eleven Lakhs Seventy Four Thousand Two Hundred Three Only) as on **30.04.2024** within 60 days from the date of receipt of the said notice.

The borrower having failed to repay the amount, notice is hereby given to the borrower and the public in general that the undersigned has taken possession of the property described herein below in exercise of powers conferred on him under Section (4) of Section 13 of the Act read with rule 8 of the Security Interest (Enforcement) Rules, 2002 on this the **06th day of November of the year 2024.**

The borrower in particular and the public in general is hereby cautioned not to deal with the property and any dealings with the property will be subject to the charge of the **The Hotel Industrialists Co-Op Bank Ltd., Chamrajpet Branch**, for an amount of **Rs.11,74,203/-** (Rupees Eleven Lakhs Seventy Four Thousand Two Hundred Three Only) as on **30.04.2024** and interest thereon.

The borrower's attention is invited to provisions of Section 13 (8) of the Act, in respect of time available, to redeem the secured assets.

Description of the Immovable Property

SCHEDULE 'A' PROPERTY: All that piece and parcel of the immovable property/land in No.29, in Second Floor East Wing S M Apartments, situated at Valagera Halli Village, Kengeri Hobli, Bengaluru South Taluk (measuring East to West 39.75 sq. ft. and North to South 59.75 sq. ft. totally measuring 2375 sq. ft.) having 1/8th undivided interest measuring 297 sq. ft.

SCHEDULE 'B' PROPERTY: All that part and parcel of the property bearing consisting of Flat No.S-1, 2nd Floor, East Wing, Property bearing No.29, S M Apartment Katha No.2766/2493/A/448/A, situated at 1st Main Road, 11th Cross Road, Valagera Halli (Kengeri Satellite Town), Bengalore-560060 and with super built up area 975 square feet and undivided share of land 297 sq. ft. in land measuring 2375 sq. ft. and bounded as follows: East: Common Passage, West: Property of Satish Kumar, North: Passage, South: Staircase and approach path.

Date : 06.11.2024 **Sd/- Authorised Officer**
Place : Bangalore **The Hotel Industrialists Co-Op Bank Ltd.**

Public Notice For E-Auction For Sale of Immovable Properties

Sale of Immovable property mortgaged to IIFL Home Finance Limited (Formerly known as India Infoline Housing Finance Ltd.) (IIFL-HFL) Corporate Office at Plot No. 98, Udyog Vihar, Phase-IV, Gurgaon-122015 (Haryana) and **Branch Office at " Soma Merit, No.9,Ground Floor,Venkataswamy Naidu Street,Taskar Town,Shivajinagar,Bangalore-560001** under the Securitisation and Reconstruction of Financial Assets and Enforcement of Security Interest Act, 2002(hereinafter "Act"). Whereas the Auhorized Officer ("AO") of IIFL-HFL had taken the possession of the following property/ies pursuant to the notice issued U/S 13(2) of the Act in the following loan accounts/prospect nos. with a right to sell the same on "AS IS WHERE IS, AS IS WHAT IS BASIS and WITHOUT RECOURSE BASIS" for realization of IIFL-HFL's dues, The Sale will be done by the undersigned through e-auction platform provided at the website: www.iiflonehome.com

Borrower(s) / Co-Borrower(s) / Guarantor(s)	Demand Notice Date and Amount	Description of the Immovable property/ Secured Asset	Date of Physical Possession	Reserve Price
1. Mr. Atthiganahalli Subbaraya Hemantha Kumar 2. Mrs. Sharada (Prospect No IL10389335)	14-May-2024 Rs. 37,21,053/- (Rupees Thirty Seven Lakh Twenty One Thousand and Fifty Three Only) Bid Increase Amount Rs.40,000/- (Rupees Forty Thousand Only)	All that part and parcel of the property bearing Property No. 10, Khatha No. 651, Assessment No 65/1 , Ganigarahalli Village, Dr. K. Shivaram Karanth Layout , Yeshwanthapura Hobli, Bangalore North, Bangalore, Karnataka , 560090. Area Admeasuring (In Sq. Ft.): Property Type: Land_Area, Built_Up_Area , Carpet_Area Property Area: 1020.00, 542.00 , 461.00	25-Oct-2024 Total Outstanding as On Date 12-Oct-2024 Rs. 39,01,345/- (Rupees Thirty Nine Lakh One Thousand Three Hundred and Forty Five Only)	Rs. 36,64,000/- (Rupees Thirty Six Lakh Sixty Four Thousand Only) Earnest Money Deposit (EMD) Rs. 3,66,400/- (Rupees Three Lakh Sixty Six Thousand Four Hundred Only)

Date of Inspection of property	EMD Last Date	Date/ Time of E-Auction
09-Dec-2024 1100 hrs -1400 hrs.	11-Dec-2024 till 5 pm.	13-Dec-2024 1100 hrs-1300 hrs.

Mode of Payment :- EMD payments are to be made vide online mode only. To make payments you have tovisit https://www.iiflonehome.com and pay through link available for the property/ Secured Asset only. Note: Payment link for each property/ Secured Asset is different. Ensure you are using link of the property/ Secured Asset you intend to buy vide public auction.
For Balance Payment - Login https://www.iiflonehome.com >My Bid >Pay Balance Amount.

TERMS AND CONDITIONS:-

1. For participating in e-auction, Intending bidders required to register their details with the Service Provider **https://www. iiflonehome.com** well in advance and has to create the login account, login ID and password. Intending bidders have to submit / send their "Tender FORM" along with the payment details towards EMD, copy of the KYC and PAN card at the above mentioned Branch Office.
2. The bidders shall improve their offer in multiple of amount mentioned under the column "Bid Increase Amount". In case bid is placed in the last 5 minutes of the closing time of the auction, the closing time will automatically get extended for 5 minutes.
3. The successful bidder should deposit 25% of the bid amount (after adjusting EMD) within 24 hours of the acceptance of bid price by the AO and the balance 75% of the bid amount within 15 days from the date of confirmation of sale by the secured creditor. All deposit and payment shall be in the prescribed mode of payment.
4. The purchaser has to bear the cess, applicable stamp duty, fees, and any other statutory dues or other dues like municipal tax, electricity charges, land and all other incidental costs, charges including all taxes and rates outgoings relating to the property.
5. The purchaser has to pay TDS application to the transaction/payment of sale amount and submit the TDS certificate with IIFL HFL.
6. **Bidders are advised to go through the website https: //www.iiflonehome.com and https://www.iifl.com/home-loans/properties-for-auction for detailed terms and conditions of auction sale & auction application form before submitting their Bids for taking part in the e-auction sale proceedings.**
7. **For details, help procedure and online training on e-auction prospective bidders may contact the service provider E mail ID:- care@iiflonehome.com, Support Helpline Numbers:@1800 2672 499.**
8. **For any query related to Property details, Inspection of Property and Online bid etc. call IIFL HFL toll free no. 1800 2672 499 from 09:30 hrs to 18:00 hrs between Monday to Friday or write to email:- care@iiflonehome.com**
9. Notice is hereby given to above said borrowers to collect the household articles, which were lying in the secured asset at the time of taking physical possession within 7 days, otherwise IIFL-HFL shall not be responsible for any loss of property under the circumstances.
10. Further the notice is hereby given to the Borrower/s, that in case they fail to collect the above said articles same shall be sold in accordance with Law.
11. In case of default in payment at any stage by the successful bidder / auction purchaser within the above stipulated time, the sale will be cancelled and the amount already paid will be forfeited (including EMD) and the property will be again put to sale.
12. AO reserves the rights to postpone/cancel or vary the terms and condition of tender/auction without assigning any reason thereof. In case of any dispute in tender/Auction, the decision of AO of IIFL-HFL will be final.

STATUTARY 30 DAYS SALE NOTICE UNDER RULE 8 (6) OF THE SARFAESI ACT, 2002

The Borrower are hereby notified to pay the sum as mentioned above along with upto dated interest and ancillary expenses before the date of Tender/Auction, failing which the property will be auctioned/sold and balance dues if any will be recovered with interest and cost.

Place:-Bangalore , Date: 08-Nov-2024 **Sd/- Authorised Officer, IIFL Home Finance Limited.**

Piramal Capital & Housing Finance

PIRAMAL CAPITAL & HOUSING FINANCE LTD.

CIN : L65910MH1984PLC032639
Registered Office: Unit No.-601,6th Floor, Piramal Amiti Building, Piramal Agastya Corporate Park, Kamani Junction, Opp. Fire Station, LBS Marg, Kurla (West), Mumbai - 400070
Branch Address : Dhiraj Baug, Building "A" Ground & 1st Floor, Beside Axis Bank, Opp. Monalisa Building, Agra Road, Hari Niwas Circle, Naupada, Thane (West) – 400 602.

DEMAND NOTICE

Under Section 13(2) of the Securitisation And Reconstruction of Financial Assets And Enforcement Of Security Interest Act, 2002 read with Rule 3 (1) of the Security Interest (Enforcement) Rules, 2002. The undersigned is the Authorised Officer of Piramal Capital & Housing Finance Limited (PCHFL) under Securitisation And Reconstruction Of Financial Assets And Enforcement of Security Interest Act, 2002 (the said Act). In exercise of powers conferred under Section 13(12) of the said Act read with Rule 3 of the Security Interest (Enforcement) Rules, 2002, the Authorised Officer has issued Demand Notices under Section 13(2) of the said Act, calling upon the following Borrower(s) (the "said Borrower(s)"), to repay the amounts mentioned in the respective Demand Notice(s) issued to them that are also given below. In connection with above, Notice is hereby given, once again, to the said Borrower(s) to pay to PCHFL, within 60 days from the publication of this Notice, the amounts indicated herein below, together with further interest as detailed in the said Demand Notice(s), from the date(s) mentioned below till the date of payment and/or realization, payable under the loan agreement read with other documents/writings, if any, executed by the said Borrower(s). As security for due repayment of the loan, the following assets have been mortgaged to PCHFL by the said Borrower(s) respectively.

Name of the Borrower(s)/ Guarantor(s)	Demand Notice Date and Amount with NPA date	Description of secured asset (immovable property)
(LC No. 12100004056 of Gwalior Branch) Majboot Singh Gurjar (Borrower) Sudha Gurjar (Co Borrower 1)	16-10-2024 / ₹126732/- (₹ One lakh Twenty Six Thousand Seven Hundred Thirty Two Only) NPA (08-10-2024)	Plot Prop No 183 Munc No 18 Gird Bhind Road, Gokul Vihar Maharajpura, Gwalior Gwalior Madhya Pradesh :- 474005
(LC No. 21400044133 of Bengaluru - Jayanagar -1 Branch) Avinash Alok (Borrower) Jyotshna Panda (Co Borrower 1)	16-10-2024 / ₹2091892/- (₹ Twenty lakh Ninety One Thousand Eight Hundred Ninety Two Only) NPA (08-10-2024)	Residential Vacant Site No.194 B Sy No. 105/1, upkar Spring Field Neralur Attibele Hobli, Anekal Bangalore Bengaluru Karnataka :- 562107
(LC No. BLSA0000F393 of Tumkur Branch) D Ravikumar (Borrower) Gayathri (Co Borrower 1)	16-10-2024 / ₹4249417.84/- (₹ Forty Two lakh Forty Nine Thousand Four Hundred Seventeen Only and Eighty Four Paise) NPA (03-10-2024)	Corporation No.4, Khatha No.55/1/24/1, Murugeshpalya, 1st Cross Nanjareddy Colony, Near Park, Bangalore-5600017, Karnataka.

If the said Borrowers shall fail to make payment to PCHFL as aforesaid, PCHFL shall proceed against the above secured assets under Section 13(4) of the Act and the applicable Rules, entirely at the risks of the said Borrowers as to the costs and consequences. The said Borrowers are prohibited under the Act from transferring the aforesaid assets, whether by way of sale, lease or otherwise without the prior written consent of PCHFL. Any person who contravenes or abets contravention of the provisions of the said Act or Rules made there under, shall be liable for imprisonment and/or penalty as provided under the Act.

Sd/-
Date : 08.11.2024 **(Authorised Officer)**
Place : Karnataka **Piramal Capital & Housing Finance Limited**

Office of The Executive Engineer, PWD Special Division, Shivamogga

Phone No.: 08182 – 222943, e-mail spdivision@gmail.com
I.F.T. No.:24/2024-25 Date: 06.11.2024

Short-Term Tender Notice
(Two Cover System) (Through K.P.P.Portal)

The Executive Engineer, Public Works Department, Shimoga Special Division, invites tenders as per K.T.P.P act 2000, in standard Bid document K/W-3 (two cover system) Contractors has registered in PWD Department Class-3 & above can apply under head of account 3054-03-337-0-05-200 SH Maintanance & 3054-03-102-0-01-200 SH Bridge Maintanance in Thirthahalli Tq Shivamogga Dist for Amount put to tender is. Rs.42.36 Lakhs & Rs.21.18 Lakhs & EMD amount is Rs. 0.85 lakhs & Rs. 0.42 lakhs. Time allowed for completion of work is 05 Months including Monsoon. The tenderers may submit tenders through KPPP- portal of the Government of Karnataka (viz., http://KPPP.karnataka.gov.in). The Tenderers are advised to note the minimum qualification criteria specified in Clause 3 of the Section -2 (Instructions to tenderers) of document, to qualify for award of the contract. Tender documents may be downloaded from the e-Procurement portal from 06-11-2024 to 13-11-2024 Last date for Receipt of Tender is on 13-11-2024 at 17.00 PM. The Technical bid will be opned on 14-11-2024 at 05.30 PM onwards and Financial bid will be opened after 15-11-2024 Onwards. If there any changes in publication, it will be puplishing through E- Procurement only. For more information may be obtained from the office during working hours. Information published in Website is final.

Sd/- Executive Engineer,
Public Works Department, Special Division, Shivamogga

DIPR/smg/No.24/11/ksmca/24-25/24/11/984

KALABURAGI MAHANAGARA PALIKE, KALABURAGI

Fax No.08472/260776, Phone: 08472/ 278675, Email Id: itstaff_ulb_gulbarga@yahoo.com

No.KMP/HS/SWM/TENDERS/2024-25/3137 Date: 04.11.2024

E-PROCUREMENT TENDER NOTIFICATION

Under the Karnataka Public Procurement Transparency Rules 2000, Kalaburagi Mahanagara Corporation invites tenders from eligible bidders for the work mentioned below. Tenders are invited through e-procurement for the following services.

1) Details of Work/Service : SUPPLY AND DELIVERY OF TYRES AND BATTERIES FOR SWM VEHICLES TO KALABURAGI MAHANAGARA PALIKE, KALABURAGI 2024-25, Indent Numbers : DMA/2024-25/ IND3638/CALL-2, Tendered amount : **49,01,297/-**, E.M.D. (Approx. 2%) : Rs. 98,026/-,
Dates fixed for tender: 1. Last Date and Time for Tender Queries/Clarifications Date : **11.11.2024 Time : 5.30pm**, 2. Last Date and Time for Receipt of Tenders Date : **12.11.2024 Time : 5.00pm,** 3. Last Date and Time for Opening of Technical Bid Date : **13.11.2024 Time : 5.30pm**, 4. Last Date and Time for Opening of Financial Bid Date: **14.11.2024 Time : 11.00am**

2) Details of Work/Service : TENDER FOR TRACTOR MOUNTED DOZER LOADERS OF 75 HP AND ABOVE CAPACITY AT KALABURAGI CITY CORPORATION 2024-25, Indent Numbers : DMA/2024-25/ IND3639/CALL-2, Tendered amount : **39,28,566/-**, E.M.D. (Approx. 2%) : Rs.88,000/-

3) Details of Work/Service : SUPPLY AND INSTALLATION OF 30KLD LEACHATE TREATMENT PLANT IN KALABURAGI MAHANAGARA PALIKE, Indent Numbers: DMA/2024-25/ IND3344/CALL-4, Tendered amount : **59,57,000/-**, E.M.D. (Approx. 2%): Rs.1,19,140/-

4) Details of Work/Service : SUPPLY AND INSTALLATION OF 80 TON PRESSURE CAPACITY HORIZONTAL BAILING MACHINE SEMI AUTOMATIC WITH 20 HP ELECTRIC MOTOR AT LANDFILL SITE OF KALABURAGI MAHANAGARA PALIKE FOR THE YEAR 2024-25, Indent Numbers : DMA/2024-25/ IND2994/CALL-2, Tendered amount : **26,50,000/-** E.M.D. (Approx. 2%) : Rs. 66,250/-,
Dates fixed for tender: 1. Last Date and Time for Tender Queries/Clarifications Date : **11.11.2024 Time : 5.00pm**, 2. Last Date and Time for Receipt of Tenders Date : **12.11.2024 Time : 5.00pm**, 3. Last Date and Time for Opening of Technical Bid Date : **13.11.2024 Time : 5.30pm**, 4. Last Date and Time for Opening of Financial Bid Date : **14.11.2024 Time : 11.00am**

• More details about EMD is available in e-procurement. • For more details: Assistant Executive Engineer (Env) Kalaburagi Mahanagara Palike can be contacted. • Website: **https://kppp.karnataka.gov.in**

Sd/- Assistant Executive Engineer (Env)
DIPR/Kalaburagi/595/KSMC&A/2024-25 **Kalaburagi Mahanagara Palike Kalaburagi**

ಕರ್ನಾಟಕ ಸರ್ಕಾರ
ಕಾರ್ಯನಿರ್ವಾಹಕ ಅಭಿಯಂತರವರ ಕಛೇರಿ
ಪಂಚಾಯತ ರಾಜ್ ಇಂಜಿನೀಯರಿಂಗ್ ವಿಭಾಗ, ಯಾದಗಿರ.

ಸಂಖ್ಯೆ:ಕಾಪಾಅ/ಪಂರಾಇಂ/ವಿಯಾ/ಮಗಾನ/ಟೂನೀನಿಯೋ/ಟೆ.ಪ್ರ/ತಾಸ/2024–25/1216 ದಿನಾಂಕ:06.11.2024

ಅಲ್ಪಾವಧಿ ಸಂಕ್ಷಿಪ್ತ ಟೆಂಡರ್ ಪ್ರಕಟಣೆ

(ಇ–ಪ್ರೊಕ್ಯೂರ್‌ಮೆಂಟ್ ಮೂಲಕ ಮಾತ್ರ) ದ್ವಿಲಕೋಟೆ

1) ಕಾಮಗಾರಿಗಳ ವಿವರ: ಶಹಾಪೂರ ತಾಲೂಕಿನ 05 ಕಾಮಗಾರಿಗಳು, ಸುರಪೂರ ತಾಲೂಕಿನ 07 ಕಾಮಗಾರಿಗಳು, (2ನೇ ಕರೆ) **2) ಲೆಕ್ಕ ಶೀರ್ಷಿಕೆ :** 2024–25ನೇ ಸಾಲಿನ ಮಹಾತ್ಮಗಾಂಧಿ ನರೇಗಾ ಬೂದು ನೀರು ನಿರ್ವಹಣೆ ಯೋಜನೆ **3) ಟೆಂಡರಿಗಿಟ್ಟ ಅಂದಾಜು ಮೊತ್ತ :** ಕನಿಷ್ಠ 5.37 ಮತ್ತು ಗರಿಷ್ಠ ರೂ. 61.21 ಲಕ್ಷ **4) ಗುತ್ತಿಗೆದಾರರ ದರ್ಜೆ :** As per Bid Document **5) ಟೆಂಡರ ಫಾರಂ ಪಡೆಯಲು ಕೊನೆಯ ದಿನಾಂಕ :** 08.11.2024 ರಿಂದ 16.11.2024 ಸಾಯಂಕಾಲ 4:00 ಗಂಟೆವರೆಗೆ **6) ಟೆಂಡರ ಅರ್ಜಿ ಬೆಲೆ ಮತ್ತು ಇ.ಎಂ.ಡಿ. ಮೊತ್ತ :** ಇ–ಪ್ರೊಕ್ಯೂರ್‌ಮೆಂಟ್‌ನಲ್ಲಿ ನಮೂದಿಸಿದಂತೆ (ಅರ್ಜಿ ಶುಲ್ಕ ಹಿಂದಿರುಗಿಸಲಾಗುವುದಿಲ್ಲಾ) **7) ಟೆಂಡರ ಫಾರಂ ಸಲ್ಲಿಸುವ ಅಂತಿಮ ದಿನಾಂಕ :** 16.11.2024 ಸಾಯಂಕಾಲ 4:00 ಗಂಟೆವರೆಗೆ **8) ಟೆಂಡರ ತೆರೆಯುವ ದಿನಾಂಕ ತಾಂತ್ರಿಕ :** 20.11.2024 ಬೆಳ್ಳಿಗೆ 11:00 ನಂತರ **9) ಟೆಂಡರ ತೆರೆಯುವ ದಿನಾಂಕ ಆರ್ಥಿಕ :** 25.11.2024 ಬೆಳ್ಳಿಗೆ 11:00 ನಂತರ **10) ಹೆಚ್ಚಿನ ವಿವರಗಳಿಗೆ ಸಂಪರ್ಕಿಸಬೇಕಾದ ವಿಳಾಸ (ಕಛೇರಿ ಅವಧಿಯಲ್ಲಿ) :** ಕಾರ್ಯನಿರ್ವಾಹಕ ಅಭಿಯಂತರವರ ಕಛೇರಿ, ಪಂಚಾಯತ ರಾಜ್ ಇಂಜಿನೀಯರಿಂಗ್ ವಿಭಾಗ, ಯಾದಗಿರ. **11) ಅಂತರಜಾಲ ತಾಣದ ವಿಳಾಸ :** https://kppp.karnataka.gov.in

ಸೂಚನೆ :– ಟೆಂಡರರಿಗೆ ಸಂಬಂಧಿಸಿದ ಮಾಹಿತಿಗಳನ್ನು ಈ ಕಛೇರಿಯಿಂದ ಕಛೇರಿ ಅವಧಿಯಲ್ಲಿ ಅಥವಾ https://kppp.karnataka.gov.in/ ವೆಬ್‌ಸೈಟ್‌ನಲ್ಲಿ ಪಡೆಯಬಹುದು (ರಜಾದಿನಗಳು ಹೊರತುಪಡಿಸಿ).

ಸಹಿ/– (ಪ್ರಕಾಶ)
ವಾ.ಸಾ.ಸಂ.ಇ/ಯಾದಗಿರಿ/272/ಕೆ.ಎಸ್.ಎಂ.ಸಿ.ಎ/2024–25 ಕಾರ್ಯಪಾಲಕ ಇಂಜಿನೀಯರರು,
ಪಂಚಾಯತ್ ರಾಜ್ ಇಂಜಿನೀಯರಿಂಗ್ ವಿಭಾಗ, ಯಾದಗಿರ.

STATE BANK OF INDIA

RETAIL ASSETS CENTRAL PROCESSING CENTRE (RACPC-4), WHITE FIELD (17753)
No.117, Ground Floor, Neil Rao Towers, Road No. 3, EPIP Phase 1, White Field Road, Bengaluru - 560 066.
Tel : 080-28411010/1020, E-Mail : sbi.17753@sbi.co.in

DEMAND NOTICE TO BORROWERS

NOTICE UNDER SECTION 13 (2) OF SECURITISATION AND RECONSTRUCTION OF FINANCIAL ASSETS AND ENFORCEMENT OF SECURITY INTEREST ACT 2002 (HEREINAFTER CALLED 'ACT ')

A notice is hereby given that the following Borrowers : **Sri. Venkatesh Nataraj S/o. Late Nataraj Bolloju and Smt. Shirisha Bolloju W/o. Sri Venkatesh Nataraj** has defaulted in the repayment of principal and interest of the loan facility obtained by them from the Bank and the loan accounts have been classified as Non-Performing Assets (NPA). The notices were issued to them and under Section 13(2) of Securitization and Reconstruction of Financial Assets and Enforcement of Security Interest Act 2002 on their last known addresses, but they have been returned unserved and as such they are hereby informed by way of this public notice.

1) Name and Address of the Borrowers : Sri.Venkatesh Nataraj S/o. Late Nataraj Bolloju, Flat No. 008, Ground Floor, Block B, Pranathi Serene Nest, Sanvi Sankalpam Road, Nagondanahalli, Whitefield, Bengaluru-500066. **Also at : (i)** MCAFEE Software India Pvt Ltd, 2nd Floor, Pine Valley, Embassy Golf Link Park, 100 ft Road, Bengaluru-500066. **(ii)** No.F-01, First Floor, "Aswan Ventures - Hill Crest", Pattandur Agrahara, Whitefield, Mahadevapura, Bengaluru-500066. **(iii)** No.G-01, Ground Floor, "Aswan Ventures - Hill Crest", Pattandur Agrahara, Whitefield, Mahadevapura, Bengaluru-500066. **2) Smt. Shirisha Bolloju** W/o. Sri. Venkatesh Nataraj, Flat No. 008, Ground Floor, Block B, Pranathi Serene Nest, Sanvi Sankalpam Road, Nagondanahalli, Whitefield, Bengaluru-500066. **Also at : (i)** M/s. Capgemini Technology Services, ID No.163904_IN, No.158-162 PS 165-170P, EPIP Phase - II, Whitefield, Bengaluru-500066. **(ii)** No. 11-5-114, Venkateshara Colony, Road No. 15, Saroornagar, Rangareddi, Andhra Pradesh-500035. **(iii)** No .F-01, First Floor, "Aswan Ventures - Hill Crest", Pattandur Agrahara, Whitefield, Mahadevapura, Bengaluru-500066. **(iv)** No. G-01, Ground Floor, "Aswan Ventures - Hill Crest", Pattandur Agrahara, Whitefield, Mahadevapura, Bengaluru-500066.

A/c No. HL 39146485388, HL 39146524533, Suraksha 39421342278, Suraksha 39425304850
Demand Notice: 16.10.2024 **NPA Date : 13.10.2024**

Amount outstanding (As on the date of notice) : Rs. 1,72,19,406/- (Rupees One Crore Seventy Two Lakh Nineteen Thousand Four Hundred Six Only) as on 15.10.2024. You are also liable to pay further interest at the contractual rate from 16.10.2024 on the aforesaid amount together with incidental expenses, cost, charges, etc.

Property No. 1 : Schedule A Composite Property : All that piece and parcel of Immovable Property now known as and bearing Corporation No.536/Sy No.43/5/Site No.23, situated at Pattandur Agrahara, Whitefield Sub Division, Mahadevapura Range, in Corporation Ward No.83, Bangalore, **bounded on : East by :** Site No.22, measuring on that side 30 feet, **West by :** Private Property, measuring on that side 30 feet, **North by :** Site No.21, measuring on that side 50 feet, **South by :** Road, measuring on that side 56 feet, totally measuring 1590 Sq. feet.

Schedule B Property : 25% undivided share, right, title and interest in the land comprised in the immovable property now known as and bearing Corporation No.536/Sy No.43/5/Site No.23, situated at Pattandur Agrahara, Whitefield Sub Division, Mahadevapura Range, in Corporation Ward No.83, Bangalore, more fully mentioned and described in Schedule A above. The total site area of Schedule B Property herein conveyed works out to 397.5 Sq.feet.

Schedule C Property : 3 BHK Apartment bearing No.F-01 on the First Floor, having a super built up area of about 1371 Sq.feet with one car parking space in the Stilt Floor of the Apartment Building known as "ASWAN VENTURES – HILL CREST" being constructed on the Composite Schedule A Property bearing Corporation No.536/Sy No.43/5/Site No.23, Pattandur Agrahara, Whitefield Sub Division, Mahadevapura Range, Bangalore, along with proportionate share in common area such a passage, lobbies, lift, stair-case and other areas of common use and entitled to all the common amenities and facilities, and with rights to pass through the area leading to the main road and free egress and ingress at all times, more fully mentioned and described in the Schedule A above, standing in the name of Sri.Venkatesh Nataraj S/o Late Nataraj Bolloju.

The super built up area of the Apartment is 1371 Sq.feet. The building constructed with Concrete Blocks, Cement Plaster, RCC Roofing, Vitrified Flooring and UPVC windows.

Absolute Sale Deed dated 29.02.2020 has been registered in favour of Sri.Venkatesh Nataraj S/o Late Nataraj Bolloju in Book No.1 under Document No.HLS-1-07496-2019-20 stored in CD No. HLSD475 at the Office of Senior Sub Registrar, Halasuru, Bengaluru on 29.02.2020

Property No. 2 : Schedule A Composite Property : All that piece and parcel of Immovable Property now known as and bearing Corporation No.536/Sy No.43/5/Site No.23, situated at Pattandur Agrahara, Whitefield Sub Division, Mahadevapura Range, in Corporation Ward No.83, Bangalore, **bounded on : East by :** Site No. 22, measuring on that side 30 feet, **West by :** Private Property, measuring on that side 30 feet, **North by :** Site No. 21, measuring on that side 50 feet, **South by :** Road, measuring on that side 56 feet, totally measuring 1590 Sq. feet.

Schedule B Property : 25% undivided share, right, title and interest in the land comprised in the immovable property now known as and bearing Corporation No.536/Sy No.43/5/Site No.23, situated at Pattandur Agrahara, Whitefield Sub Division, Mahadevapura Range, in Corporation Ward No.83, Bangalore, more fully mentioned and described in Schedule A above. The total site area of Schedule B Property herein conveyed works out to 397.5 Sq.feet.

Schedule C Property : 3 BHK Apartment bearing No.G-01 on the Ground Floor, having a super built up area of about 1371 Sq.feet with one car parking space in the Stilt Floor of the Apartment Building known as "ASWAN VENTURES – HILL CREST" being constructed on the Composite Schedule A Property bearing Corporation No.536/Sy No.43/5/Site No.23, Pattandur Agrahara, Whitefield Sub Division, Mahadevapura Range, Bangalore, along with proportionate share in common area such a passage, lobbies, lift, stair-case and other areas of common use and entitled to all the common amenities and facilities, and with rights to pass through the area leading to the main road and free egress and ingress at all times, more fully mentioned and described in the Schedule A above, standing in the name of Sri.Venkatesh Nataraj S/o Late Nataraj Bolloju.

The super built up area of the Apartment is 1371 Sq.feet. The building constructed with Concrete Blocks, Cement Plaster, RCC Roofing, Vitrified Flooring and UPVC windows.

Absolute Sale Deed dated 29.02.2020 has been registered in favour of Sri.Venkatesh Nataraj S/o Late Nataraj Bolloju in Book No.1 under Document No.HLS-1-07497-2019-20 stored in CD No. HLSD475 at the Office of Senior Sub Registrar, Halasuru, Bengaluru on 29.02.2020.

The steps are being taken for substituted service of notice. The above Borrowers /mortgagor are hereby called upon to make payment of outstanding amount within 60 days from the date of publication of this notice, failing which further steps will be taken after expiry of 60 days from the date of this notice under sub-section (4) of Section 13 of Securitization and Reconstruction of Financial Assets and Enforcement of Security interest Act, 2002.

The borrowers/mortgagor attention is invited to provisions of Sub-section (8) of Section 13 of the Act, in respect of time available to redeem the secured assets.

Date : 07.11.2024 **Sd/- Authorised Officer & Chief Manager**
Place : Bengaluru **State Bank of India, RACPC - 4, Whitefield Bengaluru.**

ORIX LEASING & FINANCIAL SERVICES INDIA LIMITED

(formerly known as OAIS Auto Financial Services Limited)
(A Subsidiary of ORIX Auto Infrastructure Services Limited)
Regd. Office : Plot No. 94, Marol Co-operative Industrial Estate, Andheri-Kurla Road, Andheri (E), Mumbai - 400 059 | Tel.: +91 22 2859 5093 / 6707 0100 | Fax: + 91 22 2852 8549
Email: info@orixindia.com | www.orixindia.com | CIN: U74900MH2006PLC163937

(Notice under Section 13(2) of the Securitisation and Reconstruction of Financial Assets and Enforcement of Security Interest Act, 2002)

The following borrowers and co-borrowers availed the below mentioned secured loans from ORIX Leasing & Financial Services India Limited. The loans of the below mentioned borrowers have been secured by the mortgage of their respective properties. As they have failed to adhere to the terms and conditions of the respective loan agreements and had become irregular, their loans were classified as NPA as per the RBI Guidelines. Amounts due by them to ORIX Leasing & Financial Services India Limited, are mentioned as per the respective notices issued more particularly described in the following table and further interest on the said amounts shall also be applicable and the same will be charged as per contractual rate with effect from their respective dates

Sr No.	Loan Account No.	Type of Loan	Name of borrowers	Outstanding as per 13(2) Notice	Notice Date
1	LN0000000005183	SME Secured Loan	1. Mr. Abdul Jameel 2. Mrs. Syed Samiunnisa	INR 6,84,70,246.80	29-10-2024

Details of Secured asset

Item No.1: Property bearing Commercial Unit No.T-5, bearing BBMP Katha No.7/1-5, PID No.83-155-7/1-5, measuring 2120 square feet of super built up area at Third Floor of the building known as "Divine Nithya Heights", along with 397 square feet of undivided share of right, title and interest in the land with a car parking space at the basement of the building constructed on the property bearing Municipal No.7/1, admeasuring 9722 square feet, situated at Benniganhalli Village, Mahadevapura Hobli, Bengaluru East Taluk and bounded on: East : Flat of Vendors, West : Flat No.T-4 of Purchases, North: Lobby, Lift, Staircase thereafter Road, South: Property belongs to Mr.

BHARATIYA RESERVE BANK NOTE MUDRAN (P) LIMITED

(Wholly owned subsidiary of Reserve Bank of India)
P.O.: RBNML, Salboni - 721132, Paschim Medinipur, West Bengal
Phone No.: 03227-280176 / 280317; Fax No.: 03227-280744 / 280222

OPEN TENDER ENQUIRY (OTE)/NATIONAL COMPETITIVE BIDDING (NCB)

Bids are invited under Two-Part bidding system for the following e-Tenders: -

1. **e-TENDER THROUGH MSTC PORTAL FOR CONSTRUCTION OF EDUCATIONAL BUILDING IN FIVE VILLAGE SCHOOLS OF PASCHIM MEDINIPUR DISTRICT; MSTC EVENT NO. BRBNMPL/SALBONI PRESS/ADMINISTRATION/2/24-25/ET/65 [FIVE EDUCATIONAL BUILDING]; BRBNMPL TENDER NO. 002/SAL/CSR/2024-25; [ESTIMATED COST – ₹136.25 LAKH]**
2. **e-TENDER THROUGH GeM PORTAL FOR SUPPLY AND INSTALLATION OF WATER PURIFIER SYSTEM AT BRBNMPL, SALBONI; GeM BID NO. GEM/2024/B/5522120; [ESTIMATED COST – ₹83.80 LAKH]**

Last date of tender submission – **10.12.2024 by 11:00 Hrs.** For downloading tender documents and other details, kindly visit website **www.mstcecommerce.com** for Sl. No. 1 and **www.gem.gov.in** for Sl. No. 2. Tender details are also available at our website **www.brbnmpl.co.in**. Further extension or amendment/s, if any, shall be uploaded on the above websites.

Senior General Manager

The Brihanmumbai Electric Supply & Transport Undertaking

(OF THE BRIHANMUMBAI MAHANAGARPALIKA)

TENDER NOTICE

E-tenders are invited for the supply of following items.

(1) 79352 - Contract for providing Canteen Services at various locations of the BEST Undertaking,

Re – invited e-tenders

(2) 79259, (3) 79337.

Note: For more details, log on to website **https://mahatenders.gov.in**

PRO/DMM/82/2024 GENERAL MANAGER

Karnataka Urban Water Supply & Drainage Board

Office of the Chief Engineer Dharwad
Sir.M. Vishveshvarayya Road, Jalamandali Compound, Dharwad-580 001
Tel No: 0836-2447090 E-mail: kwbcen@gmail.com

NOTICE INVITING TENDER (Through e-Procurement Portal only)

Tender for the following work is invited (two tender document system) through e-Procurement portal (https://kppp.karnataka.gov.in) from the eligible Agency / contractors who satisfy the Technical & Financial eligibility criteria. **This office Tender Notification No: 1229 Dated: 05-11-2024.** Providing Water Supply Facilities to KHB colony on Ittangihal Road in Vijayapur city under 15th Finance Grant for the Year 2023-24 and 2024-25 by DC Works of City Corporation Vijayapur. (Lumpsum) KUWSDB/2024-25/WS/WORK_INDENT272. For further information visit e-procurement portal or the Office of the Chief Engineer, K.U.W.S & D. Board, Dharwad may be contacted.

DIPR/Dwd/581/2024-25/DeshpandePublicity

Sd/- CHIEF ENGINEER, KUWS & D BOARD, DHARWAD.

Karnataka Power Transmission Corporation Limited

(CIN : U40109KA1999SGC025521)

No: 903/SE(E)/Tr.(W&M)/CIVIL/23-24/CYS-43 Date: 06.11.2024

BRIEF TENDER NOTIFICATION

(Manual Tendering Mode only)

KPTCL invites bids for **Repairs and Maintenance works to buildings** coming under the jurisdiction of Transmission (W&M) Circle, KPTCL, Hubballi.

The detailed notification regarding the works can be obtain from the office of the undersigned & from the Office Notice Board on or after **11.11.2024.**

Sd/- Superintending Engineer (Ele.),
Transmission (W&M) Circle, KPTCL,
Vidyuthnagar, Karawara Road, Hubballi - 580024.

THE MYSORE ELECTRICAL INDUSTRIES LIMITED

ISO 9001 COMPANY

(A Government of Karnataka Undertaking)
P.B. No. 2221, Tumakuru Road, Yeshwanthpur,
Bengaluru - 22. Ph: 23376851(6 lines) 23376641 (4 lines)
Fax: 23371811 e-Mail: mei.matls9@gmail.com
Visit us at www.mei.karnataka.gov.in

No: MEIL/2024-25/BD/WORKS_INDENT6 Date: 07.11.2024

NOTIFICATION

Construction of shed in front of Material Fabrication Department, MEIL, Bengaluru

Calendar of Events: (1) Commencement of Registration and issue of Electronic Bid Sheets: **08.11.2024 (2)** Last date for submission of Queries: **15.11.2024 (3)** Last date for submission of Technical & Financial Bids (Cover I & II): **22.11.2024 (4)** Opening of Technical Bids: **23.11.2024. (5)** Opening of Financial Bids: **25.11.2024. Visit us at https://kppp.karnataka.gov.in**

Sd/- Deputy Manager (Procurement)

CITY CORPORATION BELAGAVI

Subhashnagara, Belagavi - 590016

Email : itstaff_ulb_belgaum@yahoo.com. Website : www.belgaumcity.mrc.gov.in

NO: CCB/PWD/EE/DM/TND/E-proc-10/2024-25 Date: 06-11-2024

E-TENDER NOTIFICATION

The Commissioner, City Corporation Belagavi invites tenders in accordance with KTPP Act 1999 Rules 2000 through Karnataka Public Procurement Portal for total 01 number of development works under SBM Grant. For more details visit online website (**https://www.kppp.karnataka.gov.in**). Any Addendum / Corrigendum will be published in Karnataka Public procurement portal only.

1) Last date for Queries: **16-11-2024 upto 5.00 PM. 2)** Pre-bid meeting: **19-11-2024 at 11.00 AM** in Office of the Commissioner, City Corporation Belagavi. **3)** Last date for receipt of tender: **22-11-2024 upto 4.00 PM. 4**) Date for opening of technical bid: **25-11-2024 at 11.00 AM in Office of the Commissioner, City Corporation Belagavi. 5)** Date for opening of financial bid: **27-11-2024 at 11.00 AM in Office of the Commissioner, City Corporation Belagavi**.

Sd/- Commissioner
City Corporation Belagavi

DIPR/Belagavi/1095/Manipal/2024-25

PUBLIC NOTICE

We are investigating the title of the landowners with respect to converted undeveloped lands situated at Yemalur Village and Ammani Bellandur Village **('ABK'),** Varthur Hobli, Bangalore East Taluk, Bangalore Urban District, bearing extent and boundaries as shown against each survey number in the table below and described in the schedule hereunder and hereinafter referred to as the **"Schedule Property".** Portion of the Schedule Property is being developed by Adarsh Ecstasy Projects Private Limited as detailed in the table below.

Any person having any right, title, claim or interest in the Schedule Property must notify the undersigned with documentary proof thereof within ten (10) days of this publication. In case no such notice is received by us within ten (10) days from the date of publication of this notice, it shall be presumed that the title of the landowners with respect to the Schedule Property is clear, marketable and free from encumbrance/s of any kind whatsoever and no person has any right, title or interest of any nature whatsoever in respect of the Schedule Property or any part thereof. Claims or alleged interest, if any, which are not received within ten (10) days from the date of publication of this notice shall be deemed to have been waived and disregarded for all intents and purposes and shall not be binding on our client.

SCHEDULE

All that piece and parcel of converted lands situated at converted undeveloped lands situated at Ammani Bellandur Khane village, Varthur Hobli, Bangalore East Taluk, Bangalore Urban District and bounded on:

Sl. No	Sy. Nos	Extents		Village	Boundaries East By: E; West By: W; North By: N; South By: S
		Acres	Guntas		
1.	60/1B	0	02	Yemalur	**E:** Land in Sy.No.59/3 **W:** Land in Sy.No.60/2 **N:** Remaining portion of Land in Sy.No.60/1B **S:** Land in Sy.No.59/3
2.	54/8	0	09	ABK	**E:** Land in Sy No.54/2. **W:** Land in Sy No.9. **N:** Land in Sy No.54/1. **S:** Land in Sy No.53.
3.	58/1	0	05	ABK	**E:** Land in Sy Nos.58/2 and 58/8. **W:** Land in Sy Nos.59/4 and 59/5. **N:** Land in Sy Nos.59/4 and 60/1. **S:** Land in Sy No.54/1.
4.	59/4	0	10	ABK	**E:** Land in Sy No.60/1 and 58/1. **W:** Land in Sy No.8/4. **N:** Land in Sy No.59/3B. **S:** Land in Sy No.59/5.
5.	63/1A	0	24	ABK	**E:** Land in Sy Nos. 63/2,3,4 and 5. **W:** Land in Sy No.63/1B. **N:** Land in Sy No.70. **S:** Land in Sy No.62.

Place: Bengaluru
Date : 06.11.2024

Malini Raju
AZB & Partners,
Level 5, 37 Cunningham Road, Bengaluru-560052.

Bank of Baroda

बैंक ऑफ़ बड़ौदा
Bank of Baroda

R.C.Road Branch

Bharatiya Vidya Bhavan, Race Course Road, Bengaluru-560001.Ph:080-22263132/58504,
Email: vjrcro@bankofbaroda.com website :www.bankofbaroda.com

NOTICE TO BORROWER/GUARANTORS

(UNDER SUB-SECTION (2) OF SECTION 13 OF THE SARFAESI ACT, 2002)

At your request, Bank has extended credit facilities to the below mentioned individuals against secured assets through its **Bank of Baroda, R.C. Road Branch.** The relevant particulars of the property on which you have created security interest by execution of security agreement/documents & creation of mortgage by way deposit of title deeds are furnished hereunder. As the operation and conduct of the financial assistance/ credit facilities have become irregular, the debts have been classified as Non Performing Assets in accordance with the directives/guidelines issued by Reserve Bank of India consequent to the default committed by the borrowers in repayment of the principal debt and interest thereon. As the demand notice sent by register AD calling upon you, was unserved/not acknowledged, this publication is now issued.

1.Name and Address of the Borrowers/Co-Borrowers/Mortgagors/Guarantors: 1. Late Mr. Srinivas. M S/o Late.Mr.Marappa **2. Mr. Byregowda** S/o Late. Srinivas. M **3. Mr. Anil Kumar** S/o Late. Srinivas. M, **all are residing at:** No.E157-717 Maruthi Layout , 1st Cross, HBR 4th Block, Hennur, Bengaluru-560043. **Guarantor 1. Smt.Lakshamma** W/o.Late Srinivas M Residing at No.E157-717 Maruthi Layout 1st Cross, HBR 4th Block, Hennur, Bengaluru-560043.

Nature and type of facility	Limit	Rate of Interest	O/s as on 04.11.2024 (inclusive of interest upto 29.06.2024)
Mortgage Loan Loan A/c No. : 73920600000211 (E-VB A/c No. 117808451000007)	Rs. 200.00	12.30%	Rs.2,08,88,192.98 (Rupees Two Crores Eight Lakhs Eighty Eight Thousand One Hundred and Ninety Two and Paise Ninety Eight Only)

Outstanding Amount : Rs.2,08,88,192.98 (Rupees Two Crores Eight Lakhs Eighty Eight Thousand One Hundred and Ninety Two and Paise Ninety Eight Only) as on **04.11.2024** plus expenses and further interest.

NPA Date : 28.10.2024 **Demand Notice Date : 05.11.2024**

Security agreement with brief description of securities:

Item No. 1: All that piece and the parcel of the Residential Property bearing Site No.5, earlier Assessment No.40/5A, Present Khatha No.318/40/5A/05, situated at Hennur Village, Kasaba Hobli, Bengaluru North, measuring East to West 30 Feet and North to South 40 Feet and totally measuring 1,200 Square Feet, alongwith the building Constructed thereon and bounded on the: East by: Site No.6 of Smt. R. Papamma ,West by: Shaneshwaraswamy Temple, North by: Private Property, South by: Road.

Item No. 2: All the piece and the parcel of Amalgamated the Residential Property bearing New BBMP No.121/122/134/133/123/124, situated at Gowdanagar Colony, Kalyananagar Post, Kasaba Hobli, Bengaluru North- 560024, measuring East to West : 50+47/2 Feet and North to South : 36+44/2 Feet and totally measuring1,972 Square Feet, alongwith the building Constructed thereon and bounded on the: East by: Property of Sri. Gubbi Ramaiah, West by: House property of Annaiayappaa and Muddanna, North by: Property of Doddaramaiah and Hemegowda, South by: Road.

If you fail to repay the aforesaid sum with interest and incidental expenses within 60 days from the date of this notice, Bank shall exercise all or any of the rights detailed under sub section (4) of the section 13 of the SARFAESI Act. You are also put on notice that in terms of sub section 13 of section 13, you shall not transfer by sale, lease or otherwise the said secured assets detailed above without obtaining written consent of the Bank. This notice is without prejudice to the Banks rights to initiate such other action or legal proceedings as it deem necessary under any other applicable provisions of law.

Date : 07.11.2024
Place : Bengaluru

Sd/- Authorised Officer
Bank of Baroda

MANGALORE ELECTRICITY SUPPLY COMPANY LIMITED

(A Government of Karnataka undertaking)
Corporate Office, "MESCOM BHAVANA", Bejai, Mangaluru - 575004
Ph: 0824-2885796 CIN: U40109 KA 2002 SGC 030425

No: MESCOM/SEE(Proj)/EE(APR)/2024-25/1910 Date: 07- 11-2024

SHORT-TERM TENDER NOTIFICATION (E-Procurement Portal Only)

MESCOM Invites tenders from the eligible bidders for the "Selection of Solar Power Generators (SPGs) on the basis of Build Own & Operate (BOO) for Design, Survey, Supply, Installation, Testing, Commissioning, Operation & Maintenance of grid connected distributed solar power plants for solarization of selected Agriculture/Mixed Load feeders at 53 Sub-Stations in MESCOM jurisdiction, its associated 11kV line to connect the plant with concerned Substations and Remote Monitoring System (RMS) of solar power plants through RESCO mode, for 25 years under Component C - Feeder Level Solarization of PM-KUSUM scheme" vide Bid enquiry no. **MESCOM/2024-25/ SE0048 (Package 1 to 53)**

The interested eligible bidders may log on to e-procurement portal **https://kppp.karnataka.gov.in** on or after **11.11.2024.**

Sd/-, Superintending Engineer (Ele) (Projects)

DIPR/ADM/KSMCA/781/24-25 dt: 07.11.2024

For Power Related Complaints & Assistance Call Toll Free Number 1912

BRUHAT BENGALURU MAHANAGARA PALIKE

Office of the Executive Engineer (Ele), East Zone,
16th Floor, PU Building, MG Road, Bengaluru.

No. EE/ELE/EAST/TEND/06/2024-25 Date: 07.11.2024

INVITATION FOR TENDER (IFT)

Single cover (Only through GoK KPP Portal)

The Executive Engineer (Ele), East Zone, Lakes, BBMP, Bengaluru on behalf the Commissioner, BBMP invites tenders from eligible contractors registered in BBMP or equivalent registration with CPWD / KPWD / Railways / MES / National Highway or any State Govt. Organisations for the following work.

Sl. No.	Name of the Work	Amount put to tender (Rs. in lakhs)	EMD Amount (in Rs.)
1	Maintenance of Electrical installations in BBMP Head Office and Modern Council Building in Ward No. 118 under POW 2024-25 (Call-2). (Reserved to ST).	39.80	40,000/-

Calendar of Events: (1) Tender documents may be downloaded from KPP Portal **https://kppp.karnataka.gov.in from 08.11.2024, 4.00 pm. (2)** Last date for tender queries : **12.11.2024 by 4.00 pm. (3)** Bids must be submitted online through KPP portal : **on or before 15.11.2024 by 4.15 pm. (4)** Date of opening of tenders : **16.11.2024 at 4.30 pm.** Further details may be obtained from the above office during office hours or from KPP Portal **https://kppp.karnataka.gov.in**

Sd/- Executive Engineer (Elec), East Zone

GOVERNMENT OF ODISHA

"e"-PROCUREMENT NOTICE
WORKS DEPARTMENT

B-582 E-mail: ceroads.bbsr@gmail.com

Bid Identification No. CE-Roads-II-13/2024-25

1. The Chief Engineer (Roads-II), Odisha on behalf of Governor of Odisha invites percentage rate bids in double cover system through **ONLINE MODE** form eligible contractors for Roadwork as mentioned below:

2.	Nature of work	: Road works
3.	No. of work	: 4 Nos.
4.	Tender Paper cost	: Rs.10,000.00
5.	Class of Contractor	: 'A' Class/ Special Class/Super Class
6.	Available of bid document in the website	: From 10.00 A.M. of 13.11.2024 to 5.30 PM of 29.11.2024
7.	Date of opening of Bid	: Dt.30.11.2024 at 11.30 A.M.

8. The Bidders have to participate in **ONLINE** bidding only. Further details can be seen from the website: **https://tenderodisha.gov.in** . Any addendum / corrigendum / cancellation of tender can also be seen in the said website.

Sd/-
Chief Engineer (Roads-II), Odisha

OIPR-34179/11/0009/2425

GOVERNMENT OF INDIA, DEPARTMENT OF SPACE, INDIAN SPACE RESEARCH ORGANISATION (ISRO) CONSTRUCTION & MAINTENANCE GROUP

ISRO-TELEMETRY TRACKING & COMMAND NETWORK (ISTRAC)
Plot No.12 & 13, 3rd Main, 2nd Phase, Peenya Industrial Estate, Bengaluru-560 058. Fax:080-28094180,
Ph:080-28094196/4184/4541/4542

BRIEF E-TENDER NOTICE

1. On behalf of President of India, **item rate E-Tender** is invited from Contractors of appropriate class for the following works

NIT No.	**ISTRAC/CMG/CON/C/ETN-47/2024-25 Dated: 09.10.2024.**
Name of Work	**Vertical Extension to CISF barrack for SSG personnel at DOS housing colony, Jalahalli, Bengaluru- (Civil and PH works)-IV to VI Floor**
Estimate cost put to tender	**Rs. 282.55 Lakhs**
Tender Document details	**E-Tender**
Period of completion	**12 (Twelve) Months**
Period during which the tender document can be downloaded	From 14.30 hrs. on 10.10.2024 to 01.11.2024 **Extended up to 16.30 hrs. on 14.11.2024**
Bid clarifications	From 15.30 hrs 10.10.2024 to 04.11.2024 **Extended up to 16.30 hrs. on 18.11.2024**
Last date of reply to Bid clarification	Up to 16.30 hrs on 05.11.2024 **Extended up to 16.30 hrs. on 19.11.2024**
Last date & time of receipt of tenders	Up to 14.30 hrs on 06.11.2024 **Extended up to 14.30 hrs. on 20.11.2024**
Due date and time of opening of tenders	07.11.2024 after 11.30 hrs. **Extended to 21.11.2024 after 11.30 hrs.**
Earnest Money Deposit (EMD)	**Rs. 5,65,100/-**

2. Interested Tenderers may please refer **Detailed Notice Inviting Tender** (NIT) for eligibility criteria and other details in website: **www.isro.gov.in** and download the tender documents from **www.tenderwizard.com/ISRO**.

Sd/- Group Head,CMG

HDFC BANK LIMITED

HDFC BANK

Regd. Office: HDFC Bank House, Senapati Bapat Marg, Lower Parel West, Mumbai – 400013.
Tel:-080-41183000, CIN L65920MH1994PLC080618 Website: www.hdfcbank.com
Branch: Retail Portfolio Management, HDFC House, No. 51, Kasturba Road, Bengaluru – 560001.

DEMAND NOTICE

Under Section 13 (2) of the Securitisation and Reconstruction of Financial Assets and Enforcement of Security Interest Act, 2002 (Act) read with Rule 3 of the Security Interest (Enforcement) Rules, 2002.

Whereas the undersigned being the Authorised Officer of **HDFC Bank Limited** (erstwhile HDFC Limited having amalgamated with HDFC Bank Limited by virtue of a Scheme of Amalgamation approved by Hon'ble NCLT-Mumbai vide order dated 17th March 2023) **(HDFC)** under Securitization and Reconstruction of Financial Assets and Enforcement Of Security Interest Act, 2002 and in exercise of powers conferred under Section13 (12) read with Rule 3 of the Security Interest (Enforcement) Rules, 2002, issued Demand Notices under Section 13 (2) of the said Act, calling upon the Borrower(s) / Legal Heir(s) / Legal Representative(s) listed hereunder, to pay the amounts mentioned in the respective Demand Notice/s, within 60 days from the date of the respective Notice/s, as per details given below. The undersigned have, caused these Notices to be pasted on the premises of the last known respective addresses of the said Borrower(s) / Legal Heir(s) / Legal Representative(s). Copies of the said Notices are available with the undersigned, and the said Borrower(s) / Legal Heir(s) / Legal Representative(s), may, if they so desire, collect the respective copy from the undersigned on any working day during normal office hours.

In connection with the above, Notice is hereby given, once again, to the said Borrower(s) / Legal Heir(s) / Legal Representative(s) to pay to **HDFC,** within 60 days from the date of publication of this Notice, the amounts indicated herein below in their respective names, together with further interest as detailed in the said Demand Notices from the respective dates mentioned below in column (c) till the date of payment and / or realization, read with the loan agreement and other documents/writings, if any, executed by the said Borrower(s). As security for due repayment of the loan, the following Secured Asset(s) have been mortgaged to **HDFC** by the said Borrower (s) respectively.

Borrower(s) / Legal Heir(s) / Legal Representative(s) attention is invited to the provisions of sub-section (8) of section 13 of the Act, in respect of time available to redeem the secured asset/s.

Sr. No.	Name of Borrower(s) / Legal Heir(s) / Legal Representative (s)	Total Outstanding Dues	Date of Demand Notice	Description of Secured Asset in respect of which Security Interest has been created
(a)	(b)	(c)	(d)	(f)
1	**Mr K M N Ameen, (Borrower)** Flat No. 1504, Sunflower Regency Garden Near Utsav Chowk Sector-6, Kharghar Navi Mumbai-410210. **Also at:** Reliance Capital Services Pvt Ltd., **Designation** : CEO, Shree Nand Dham, 2nd Floor, B Wing, Sector 11, Plot 59, Opp. B.P Marine ACG CBD Belapur, Mumbai-400614. **Also at:** Flat No.F-1401 Marigold Block Building, 14th Floor, The Gardens Binnyston Gardens, S No 9, Ward 29, Magadi Main Road KP Agrahara, Bengaluru - 560023.	**Loan Account No. 218733436 Rs.26,50,520/- (Rupees Twenty Six Lakh Fifty Thousand Five Hundred and Twenty Only) as on 30.09.2024**	**25.10.2024** ..... **N.P.A. Date: (e) 03.11.2022**	**Flat No F – 1401,** Marigold Block Building, 14th Floor, The Gardens, Binnyston Gardens, S No 9, Ward 29, Magadi Main Road, K P Agrahara, Bengaluru – 560023. Area Of Flat – **1769.00 Sq. Ft Super Built-up.**

*with further interest cost, expenses, and charges as applicable incurred till the date of payment and / or realization. If the said Borrower (s) / Legal Heir(s) / Legal Representative(s) fail to make payment to **HDFC Bank Limited** as aforesaid, then **HDFC Bank Limited** shall proceed against the above Secured Asset / Immovable Property under Section 13 (4) of the said Act and the applicable Rules entirely at the risk of the said Borrower(s) / Legal Heir(s) / Legal Representative(s) as to the costs and consequences.

The said Borrower (s) / Legal Heir(s) / Legal Representative(s) are prohibited under the said Act to transfer the aforesaid Secured Asset / Immovable Property, whether by way of sale, lease or otherwise without the prior written consent of **HDFC Bank Limited**. Any person who contravenes or abets contravention of the provisions of the Act or Rules made thereunder shall be liable for imprisonment and/or penalty as provided under the Act.

Date : 08.11.2024
Place: Bengaluru

For HDFC Bank Ltd.
Sd/- Authorized Officer of HDFC Bank Ltd. under SARFAESI Act, 2002

MANDYA DIST. CO-OPERATIVE MILK PRODUCER'S SOCIETIES UNION LTD.,

E-Mail : manmulpurchase@gmail.com, Tele: 08232-274571

IFT NO: : MMU/PUR/E-Procu./105/Tender-05/2024-25 Date: 06.11.2024

TENDER NOTIFICATION

(Through e-Procurement Portal Only)

Mandya Milk Union Ltd. invites e-Tenders for **Supply of (1) Biennial Rate Contract for Pest Control Services at MANMUL (a) Main Dairy & Mega Dairy Plant, Gejjalagere (b) Marketing Sub Office Kumbalagodu, Bangalore, (c) Chilling Centers At K.R Pet -1 Job. (2) Supply of 1267 KW/ 360TR, Evaporative Condenser with all accessories- 01 Job (3) Supply, installation and commissioning of Pallet racking system and Electric Stacker- 01 Job (4) Design, supply, installation, testing and commissioning of concentrate milk chilling system and its accessories -01 Job.**

Interested tenderers may please refer detail notice inviting tender for eligibility criteria & other details. Tenderers can downloaded documents from: **07.11.2024,** Last date of submission of tender: **07.12.2024 upto 15.00 hrs,** Date of opening of Technical tender: **09.12.2024 after 10.30 hrs** & Commercial Bid opening **will be intimated.** Interested Tenderer's may download bidding documents from the e-procurement portal **https://kppp.karnataka.gov.in** For More Information Contact **Manager, Purchase Mob: 9513888247** **Sd/- Managing Director**

BANK OF INDIA

BOI

Bengaluru Zone : # 11, 1st Floor, K. G. Road, Bengaluru-09.
T.: 080-2295 9407 / 08 | E.: bengaluru.ARD@bankofindia.co.in
AssetRecovery.Bengaluru@bankofindia.co.in

E-AUCTION SALE NOTICE

SALE NOTICE FOR SALE OF IMMOVABLE PROPERTIES "APPENDIX-IV-A [See proviso to Rule 8 (6)]

E-Auction Sale Notice for Sale of Immovable Assets under the Securitization and Reconstruction of Financial Assets and Enforcement of Security Interest Act, 2002 read with proviso to Rule 8 (6) of the Security Interest (Enforcement) Rules, 2002. Notice is hereby given to the public in general and in particular to the Borrower(s) and Guarantor(s) that the below described immovable properties Mortgaged/charged to the Secured Creditor, possession of which has been taken by the Authorized Officer of **Bank of India,** will be sold on **"As is where is", "As is what is", and "Whatever there is"** for recovery of below mentioned amount/s. The details of Borrower/s/Guarantor/s/Secured Asset/s/Dues/Reserve Price/e-Auction date, Time & EMD amount are mentioned below.

Name & Address of Borrower/s / Guarantor/s / Mortgagor (s)	Description of Immovable Property With Known Encumberances	Branch Name Account No; Total Dues	Date & Time of E-Auction	Reserve Price EMD Amount	Status of Possession (Symbolic / Physical)	Property Inspection Time
Mr. Avinash Reddy Uppin (Borrower) **Address:** S/o Krishna Reddy No. 1/94 Ghodepalli, Bidar, Karanataka 585403 and **Mrs. Latabai** **Address:** No.1 1st Floor 1st Main Road Ramaiah Reddy Bengaluru.	**Description of the Secured Asset : Schedule - A (Details of the Immovable Property wherein mortgaged property is situated)** All that piece and parcel of the Property bearing New Sy. No.223, (Old Sy. No.173) of the converted Land to an Extent of 2 Acres, Vide Conversion Order No. ALN(A) SR/107/2010-11, dated-17.03.2010, situated at Indlabele Village, Attibele Hobli, Anekal Taluk, Bangalore The **Boundaries of the Property: East by -** Sarjapura Main Road **West by -** Survey No.173 North by - Survey No.180 & 181 **South by -** Sai Layout **Schedule - B : 372 Sq. Ft. of Undivided right, title and interest in the land of the scheduled "A" Property. Schedule - C : (Details of the Mortgaged Property)** All that piece of land with building, shed, and structure standing thereon, their residential property an apartment bearing RDPR NO. 150200100200320801, Property No. 248/A-207(Flat No. A207 Second floor 2BHK) in residential complex SERENITY situated at Indlabele Village, Attibele Hobli, Anekal Taluk, Bangalore Urban District, Bidarguppe Grama Panchayat, Bangalore. hereunder and hereinafter called the scheduled property. Super built up area of 1007 sq ft or 93.59 sq meters (carpet area of 73 sq mtrs, additional area of 20.59 sq mtrs), with 372 sq ft or 34.57 sq mtrs of undivided share or right, title, and interest in the "A" Schedule property, with a right to use one car parking space. Owned by Mr Avinash Reddy Uppin. The **Boundaries of the Property: East by -** Apartment No.205 **West by -** Apartment No.209 **North by -** Apartment No. 208 **South by -** Open Space	**Branch : Chandapura Branch A/C No: 848275110000080, 848260210000030 For recovery of Rs. 39,96,975.85** (Thirty-Nine Lakhs Ninety-Six Thousand Nine Hundred Seventy-Five and Eighty-Five paise) for Alc - 848275110000080, with further interest @ 7.25 % p.a. from 30-07-2022, Rs. 5,35,886/- (Five Lakhs Thirty-Five Thousand Eight Hundred Eighty-Six) for A/C 848260210000030, with further interest @ 7.30% p.a. from 30-07-2022 along with costs and other charges	25-11-2024 between 11.00 am To 05.00 pm	**Reserve price:** Rs. 34,21,000/- **EMD :** Rs. 3,42,100/-	Physical	10.00 AM to 4.00 PM Contact : AO +91 7739613961

To the best knowledge and information available with the Authorised Officer, there is no encumbrance on the property referred above. However, the intending bidders should make their own independent inquiries regarding the encumbrances, title of the property and to inspect & satisfy them. The auction will be online E-Auction Sale/Bidding and shall be done only through "Online Electronic Bidding" process through the website https://www.ebkray.in For detailed terms and conditions of the sale, please refer to the link provided in https://www.ebkray.in or https://www.bankofindia.co.in/tenders. The Authorised Officer has the absolute right and discretion to accept or reject any bid or adjourn/postpone/cancel the sale/modify any terms and conditions of the sale without any prior notice and assigning any reason. Date & Time of E-auction : **25-11-2024 between 11.00 am to 05.00 pm** (with unlimited extension of 10 minutes if bidding continues till sale is concluded)

Date : 06.11.2024
Place : Bangalore

Sd/-
Chief Manager & Authorised Officer

कार्यालय अधीक्षण अभियंता, सार्वजनिक निर्माण विभाग, वृत्त - झालावाड़

कमरा नं. – 158, भूतल (सार्वजनिक निर्माण विभाग परिसर), मिनी सचिवालय, झालावाड़
ई-मेल :- piu jhalawar@rediffmail.com/sejwar.pwd@rajasthan.gov.in फोन नं० :- 07432-233336
क्रमांक :- 1102 दिनांक :- 30/10/2024

संशोधित निविदा सूचना संख्या 07 / 2024-25
NIB No. PWD2425A2357

इस कार्यालय पत्र क्रमांक 1057 दिनांक 22.10.2024 द्वारा जारी / प्रकाशित निविदा सूचना संख्या 07/2024-25 में अपरिहार्य कारणों से निम्नानुसार संशोधन किया जाता है :-

क्र. सं.	पूर्व में	अब यह पढ़ा जावे
1.	ऑनलाईन निविदा फॉर्म मिलने की तारीख 30.10.2024 से 18.11.2024 सांय 6.00 बजे तक।	ऑनलाईन निविदा फॉर्म मिलने की तारीख 30.10.2024 से 26.11.2024 सांय 6.00 बजे तक।
2.	ऑनलाईन निविदा फॉर्म जमा कराने की तारीख 30.10.2024 से 18.11.2024 सांय 6.00 बजे तक।	ऑनलाईन निविदा फॉर्म जमा कराने की तारीख 30.10.2024 से 26.11.2024 सांय 6.00 बजे तक।
3.	निविदा खोलने की तिथि 20.11.2024 अपराह्न 03:00 बजे।	निविदा खोलने की तिथि 28.11.2024 अपराह्न 03:00 बजे।
4.	धरोहर राशि (बोली प्रतिभूति) निर्माण कार्यों हेतु बजट मद 8443-00 108-00-00 (निर्माण विभागों), दस्तावेज मूल्य (निविदा शुल्क) बजट मद 0075-00-800-52-01, RISL शुल्क बजट मद 8658-00-102-(16)-[02] (निर्माण विभाग) ई-ग्रास पर ई-प्रोक्योरमेन्ट प्रक्रिया हेतु एक ही चालान से दिनांक 18.11.2024 सांय 6:00 बजे तक संबंधित अधिशासी अभियंता, सार्वजनिक निर्माण विभाग, खण्ड के नाम जमा कराई जावी है एवं निविदा शुल्क, धरोहर राशि, R I S L शुल्क का चालान तथा **कार्य हेतु (सर्टिफिकेट ऑफ करेक्टनेस ऑफ बिड डॉक्यूमेंट) शपथ-पत्र राशि रू. 1000/- एवं अन्य दस्तावेज तकनीकी बिड के साथ ऑनलाईन प्रस्तुत करना होगा, एवं अन्य किसी माध्यम से स्वीकार नहीं होगा।**	धरोहर राशि (बोली प्रतिभूति) निर्माण कार्यों हेतु बजट मद 8443-00 108-00-00 (निर्माण विभागों), दस्तावेज मूल्य (निविदा शुल्क) बजट मद 0075-00-800-52-01, RISL शुल्क बजट मद 8658-00-102-(16)-[02] (निर्माण विभाग) ई-ग्रास पर ई-प्रोक्योरमेन्ट प्रक्रिया हेतु एक ही चालान से दिनांक 26.11.2024 सांय 6:00 बजे तक संबंधित अधिशासी अभियंता, सार्वजनिक निर्माण विभाग, खण्ड के नाम जमा कराई जावी है एवं निविदा शुल्क, धरोहर राशि, R I S L शुल्क का चालान तथा **कार्य हेतु (सर्टिफिकेट ऑफ करेक्टनेस ऑफ बिड डॉक्यूमेंट) शपथ-पत्र राशि रू. 1000/- एवं अन्य दस्तावेज तकनीकी बिड के साथ ऑनलाईन प्रस्तुत करना होगा, एवं अन्य किसी माध्यम से स्वीकार नहीं होगा।**

निविदा की अन्य शर्तें यथावत रहेगी।

S.No.	UBN No.	S.No.	UBN No.
1.	PWD2425WSOB08691	2.	PWD2425WSOB08692

(मुकेश चन्द मीना)
अधीक्षण अभियंता
सार्वजनिक निर्माण विभाग,
वृत्त - झालावाड़

DIPR/C/10879/2024

BEFORE THE HON'BLE NATIONAL COMPANY LAW TRIBUNAL, AT BENGALURU
Company Petition (IB) No. 165/BB/2024

Between:

OPERATIONAL CREDITOR: M/s. Windsor Gardens Private Limited. A company incorporated under Companies Act, 1956. Having its office at: No.722, 37th Cross, 9th Main, Jayanagar, 5th Block, Bangalore – 560 041

-V/s-

CORPORATE DEBTOR: M/s. Futemind Technologies Private Limited. Bldg No.75/1B, 'Windsor F4', Hulimavu Bannerghatta Main Road, Opp. to Meenakshi, Temple, Bangalore – 560 076.

NOTICE TO THE CORPORATE DEBTOR

To, **M/s. Futemind Technologies Pvt. Ltd.,** Building No.75/1B, "Windsor F4', Hulimavi, Bannerghatta Main Road, Opp. to Meenakshi Temple, Bengaluru – 560 076. Through its Managing Director. ...

CORPORATE DEBTOR

WHEREAS, the above-named Operational Creditor instituted a Company Petition against the Corporate Debtor under Section 9 of the Insolvency and Bankruptcy Code, 2016 seeking to initiate Corporate Insolvency Resolution Process.

Corporate Debtor is hereby summoned to appear before Hon'ble National Company Law Tribunal, Corporate Bhavan, 12th Floor, Raheja Towers, MG Road, Bengaluru – 560 001, on **10th December 2024** at **10:30 A.M** in person or through advocate/pleader to answer the petition, failing which the petition will be heard and determined in the absence of the Corporate Debtor.

Advocates for Operational Creditor
VRUKSHA LAW CHAMBERS
No.68, Ground Floor, Chitrapur Bhavan,
15th Cross, 8th Main Road,
Malleswaram, Bengaluru- 560 055.

EDITORIAL

"Being told by the IMF to go easy on austerity is like being told by the Spanish inquisition to be more tolerant of heretics" — Ha-Joon Chang

INDIAN EXPRESS IS NOT AN INDUSTRY. IT IS A MISSION.

— Ramnath Goenka

SOCIETY MUST PUSH GOVTS TO PRIORITISE POLLUTION FIGHT

THE winter pollution in the national capital has become synonymous with the burning of crop residues by farmers in the adjoining states of Punjab, Haryana and Uttar Pradesh. But the elephant in the sooty room is vehicular pollution. Studies show vehicular pollution accounts for more pollutants in Delhi than anything else. Its contribution to poisoning the air far exceeds that of stubble burning, construction dust and firecrackers. The measures taken by the government, including an early phasing out of vehicles and introduction of stricter norms, have clearly been inadequate. The other big pollutant seeping into our soil and water is the flow of untreated sewage and industrial effluents into the Yamuna, once considered Delhi's lifeline. Together, these are the biggest polluters of Delhi's air and water.

The frothy, toxic water of the river stinks of a monumental failure of the city's government. The rise in the toxicity of Yamuna water has been so alarming that the Delhi High Court had to refuse permission to perform Chhath puja in the river. For years, these twin challenges of air and water pollution have posed a grave threat to public health, environmental sustainability, and the quality of life for millions. Frequent judicial rebukes have failed to move governments. The courts have not just reprimanded authorities, but also issued stringent orders to catalyse action. The National Green Tribunal has pointed out that the pollution in Yamuna remains unchecked and has termed the situation "extremely disappointing".

Delhi's government and municipal bodies have failed to treat sewage and industrial effluents to the extent required. There is an urgent need to increase treatment capacity and set up monitoring stations to check the flow of waste water into the river. Tackling vehicular pollution needs long-term planning. It requires enhanced public transport infrastructure and urban planning that cuts travel time. Transitioning to cleaner fuels and electric mobility needs a stronger government push. Increasing green cover must be taken up on priority. The Delhi Ridge—the lungs of the city—is shrinking and in need of protection. It is time for civil society to bring pollution to the centre-stage of civic discussion and compel government bodies to prioritise effective mitigation strategies. Delhi ranks among the world's most polluted cities. Its status as a liveable city hangs precariously in balance. The time to act is now.

TECH PARK BOOST WILL STRESS BENGALURU MORE

THE ministry of electronics and information technology has listed 89 tech parks to be created or expanded in Bengaluru, eyeing a major infrastructure push aimed at bringing in foreign and domestic investments. The list is timed just ahead of the November 19-21 Bengaluru Tech Summit 2024. The announcement has boosted the hopes of businesses and politicians who are tickled pink at the prospect of more investments attracted by so many tech parks—considered the biggest such initiative.

However, let's not miss the citizens' point. Bengaluru, which enjoys sobriquets like the IT or science capital of India, is already bursting at its seams—desperately stressed in terms of transport and infrastructure facilities. The fact that all these tech parks are within city limits would not help that reality. A major concern is the plan would add substantially to the city's booming population and rapidly rising number of vehicles already jostling amid inadequate road space. As of September 2024, Bengaluru had 1.20 crore vehicles—more than 1,100 cars per kilometre of road. Urban planners have been screaming for years that the solution to decongest Bengaluru is to establish satellite towns around the city teeming with 1.40 crore people. These satellite towns can allow a proliferation of tech parks with live-work-play spaces, and act as magnets to decongest Bengaluru. Unfortunately, what is being unravelled is the very opposite of what has been advocated as a smarter solution.

Pre-1980s Bangalore lacked any semblance of city planning, just as Bengaluru does now. It was all of a sudden that a big town like Bangalore transformed into a mega city like Bengaluru. Now, plans perceived as solutions—like underground tunnel roads to decongest on-surface ones—keep popping up after the city witnessed a flyover boom. The realisation that all these measures are failing—or will fail—to decongest is only beginning to dawn now. Adding road space to accommodate more vehicles would only add to the congestion in a city that is infamous for its lack of traffic discipline.

The powers that be need to realise what Bengaluru needs is not an infra boost that attracts investments and people, but credible solutions to limit population growth so that the existing infrastructure is adequate for future sustenance.

QUICK TAKE

OF ANGELIC REVERSES

IT'S a case of poetic justice for judicated prose. The Delhi High Court recently disposed of a plea challenging a customs notification purportedly issued in 1988 banning the import of Salman Rushdie's novel, *The Satanic Verses*. The court noted that the government authorities, including the Central Board of Indirect Taxes and Customs, have not been able to produce the notification in over five years. So a book that was 'banned' before the authorities had read it could now be read by others because the authorities have seemingly misplaced their papers. It's an unexpected win for those against book bans, but a big gain for Rushdie fans in India.

States shouldn't lose political clout if they develop well. Yet, southern states now face financial victimisation and linguistic marginalisation. We need equitable solutions, not more babies

BETTER PILLS FOR SOUTHERN DISCOMFORT

SHASHI THAROOR

Fourth-term Lok Sabha MP from Thiruvananthapuram and the Sahitya Akademi winning author of 24 books, most recently *Ambedkar: A Life*

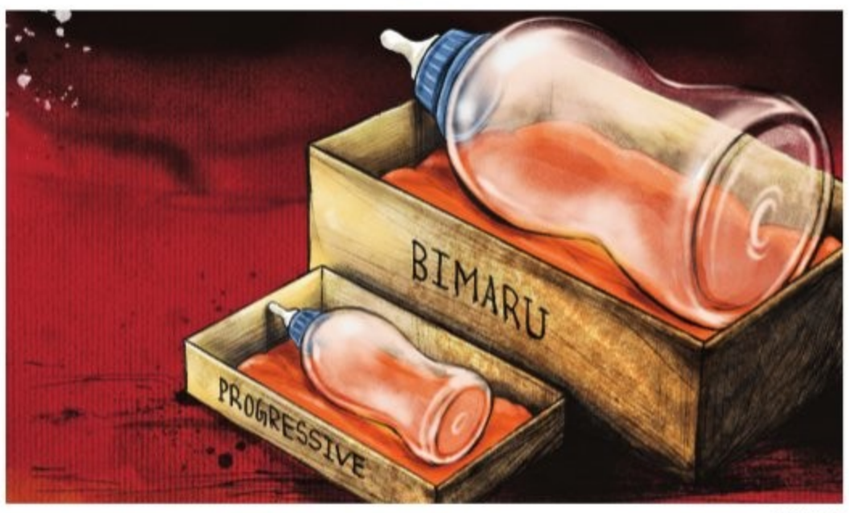

SOURAV ROY

THE public calls by two southern chief ministers, Andhra Pradesh's Chandrababu Naidu and Tamil Nadu's MK Stalin—even if one may have been slightly tongue-in-cheek and the other seemingly in earnest—has once again brought focus on the imminent challenges facing the southern states from their declining populations.

There is no doubt that the population of the southern states has been growing much slower than that of the north for some decades, resulting in significant disparities. This has already had consequences in the award of the most recent Finance Commission, which has reduced the amount of central revenues being distributed to the southern states because of the increased weightage given to population in their calculations. Matters have come to a head with the imminence of the delayed 2021 census, which is now expected to conclude in 2026. Leaders in the south have suddenly woken up to the serious implications that a new census will have for their states.

While northern states such as Bihar, Jharkhand, Madhya Pradesh, Rajasthan and Uttar Pradesh had a decadal population growth of over 20 percent between 2001 and 2011, southern states like undivided Andhra Pradesh and Telangana, Kerala, Karnataka and Tamil Nadu grew at less than 16 percent in the 2001-11 period. My own state of Kerala has the country's lowest growth rate (4.9 percent over the decade, or less than half a percent a year). That is one-fifth of Bihar's growth rate. When the census is conducted, it will almost certainly show that Kerala has lost population since 2011. Andhra Pradesh is not far behind and may well find itself in the same boat.

The consequences of this declining demography will soon be apparent on the vital issue of political representation in our parliament. In 1976, the omnibus 42nd Amendment to the Constitution decided to freeze the allocation of Lok Sabha seats to our states for 25 years to encourage population control, by assuring states that success in limiting population would not lose them Lok Sabha seats. In 2001, the NDA government of Prime Minister Vajpayee extended this arrangement for another 25 years in what became the 84th Amendment.

The thinking behind this policy was clear: it was based on the sound principle that the reward for responsible stewardship by a state of its human development could not be political disenfranchisement. While there is some logic to the argument that a democracy must value all its citizens equally—whether they live in a progressive state or one that, by failing to empower its women and reducing total fertility, has allowed its population to shoot through the roof—no federal democracy can live with the perception that states would lose political clout if they develop well, while others would gain more seats in parliament as a reward for failure.

This is the carefully balanced arrangement that the Modi government caused to be undone by instructing the Finance Commission to use the 2011 census figures instead of the 1971 figures. Once the 2025 census reveals that the Hindi belt states are less well-represented in the Lok Sabha than their population justifies, the BJP has made it clear it also intends to re-delimit the number of constituencies to give them more representatives in parliament.

This raises important questions that the rest of India can ill afford to ignore. The states of the 'cow belt'—the Hindi-speaking heartland, once called the BIMARU states—have failed since 1971 to improve their development indicators, notably relating to female literacy and women's empowerment. As a result, their population growth has outstripped that of the southern states. Thanks to the Finance Commission's new formula, that that has made them eligible for a larger share of tax revenues. Now, following the first delimitation exercise after 2026 (as specified in the 84th Amendment), they will also receive and wield greater political authority by the sheer weight of numbers.

This is what lies behind the surprising appeals made by Naidu and Stalin. Why should southern states be punished for their impressive performance on human development by receiving less revenue and losing seats in parliament, thereby being forced to dilute their voice in national affairs?

The government's answer would be that those are the rules of democracy: one-person-one-vote means the more people you have, the more political clout you get. But in a country like India, whose diversity is held together by a sense of common belonging, but whose democracy must accommodate their differences, it is essential that all feel their common nationhood is a winning proposition for them. In a country where regional, religious and linguistic tensions are never far from the surface, such an answer—"We have more people, so we will have more money and power"—risks rupturing the fragile bonds that hold us all together.

We have already seen the south being aggrieved by the ruling party's aggressive promotion of linguistic nationalism. The three-language formula is breached by Hindi-speaking states that are complacently soaking up the benefits of their mother tongue's increasing dominance while disregarding their obligation to teach and learn a southern language.

Meanwhile, southern civil servants are suffering the burden of the government's increasing linguistic homogenisation, while English is disparaged daily with scant regard for the utility to India of its officialdom mastering a world language. Now, the south would face political disenfranchisement to go along with its sense of financial victimisation and linguistic marginalisation—a combination that is bound to generate resentments that can spill over beyond the confines of daily politics.

The only remedy is a more decentralised democracy, in which the political authority of New Delhi is not so overwhelming. That could make these concerns less relevant.

What would a decentralised democracy mean? Karnataka CM Siddaramaiah has argued that India is evolving from a 'union of states' into a 'federation of states'. This may be wishful thinking for now, in an era when a glib phrase like 'cooperative federalism' masks the reality of over-centralisation. But we should consider how to take India in that direction. Could we revise the number of subjects in the Union list and give more responsibilities (and resources) to the states?

Our 'quasi-federal' system cannot mean that the states have little or no autonomy, and feel themselves the handmaidens of New Delhi. Reviving the Inter-State Council to give them a greater voice, or even rethinking the Rajya Sabha to strengthen state representation along the lines of the US Senate—ensuring that no one group of states can impose their wishes unilaterally on the rest—are some of the ideas that deserve consideration.

What the south needs is not more babies, but better ideas—and a chance to discuss them seriously in Delhi.

(Views are personal)
(office@tharoor.in)

HAS THE IMF REALLY BAILED SRI LANKA OUT OF DISTRESS?

BISWAJIT DHAR

Former professor, Jawaharlal Nehru University and Vice President, Council for Social Development

TWO and a half years after Sri Lanka announced a sovereign default on all its foreign debt of about $51 billion and sought a rescue package from the International Monetary Fund (IMF), two pertinent questions arise.

The first is whether IMF's Extended Fund Facility (EFF) provided to Sri Lanka in March 2023, a four-year bailout package of about $3 billion, has been able to put the country onto a sustainable path of recovery from its worst ever post-independence economic crisis. After all, the IMF had extended the support to the crisis-stricken country to "restore macroeconomic stability and debt sustainability, safeguarding financial stability, and stepping up structural reforms".

Secondly, has the IMF programme put Sri Lanka on a path of reducing debt distress?

The announcement of debt default meant the country, once an unqualified economic success story in South Asia, was facing an unprecedented economic crisis since the Covid-induced downturn. Sri Lankan economy had shrunk by about 8 percent in 2022, while the inflation rate was galloping at over 50 percent. Foreign exchange reserves had suffered a precipitous fall since the end of 2020 and was below $2 billion at the end of March 2022, enough for just 10 days of imports, as against a 3-month import cover the IMF considers adequate.

These downsides created shortages of essentials, including food and fuel. But more importantly, it increased the number of people below poverty line by about half a million in 2021. Based on the Household Income and Expenditure Survey of 2022, the Department of Census and Statistics estimated that about 60 percent of total households were below the poverty line.

In September 2022, the IMF reached a 'staff-level agreement' on an EFF with Sri Lanka, leading to imposing several conditions on the borrower. These included fiscal consolidation through major tax reforms aimed at ensuring a primary surplus of 2.3 percent of GDP by 2025, restoring price stability through monetary policy action and pursuing a flexible inflation targeting regime, rebuilding foreign reserves through restoring a market-determined and flexible exchange rate, and mitigating the impact of the current crisis by raising social spending.

Implementation of the IMF conditions were initiated in earnest, with the budget for 2023 lowering fiscal deficit to 8.5 percent from 10.2 percent in 2022. This was achieved by squeezing total expenditure and sharply increasing tax revenue. Total expenditure less interest payments suffered a 9 percent decline in real terms, while tax revenue increased over 43 percent in an attempt to improve the tax-GDP ratio.

AFP

The IMF's latest bailout package for Sri Lanka, which fell in place a year and a half ago, was the third time in this millennium that the multilateral lender rescued the island nation. But the package's main goal of reducing debt distress is not yet going per plan

Inflationary pressures were sought to be contained by a tight monetary policy. Policy interest rates were raised by 700 basis points in April 2022. However, in response to the "necessity of fulfilling all the prior actions" towards "finalisation of the EFF arrangement", the Sri Lankan Central Bank and IMF staff reached a consensus and raised policy interest rates further by 100 basis points in early March 2023.

Inflationary pressures were fuelled further as the Sri Lankan Rupee depreciated by 45 percent against the dollar (against the Indian rupee, the depreciation was 39 percent). But this measure provided a degree of succour in improving the country's trade balance, which was already affected due to the country's foreign exchange crunch.

Though the IMF conditions stated that "strengthening the social safety net and protecting social spending" was "critical to safeguarding the poor and vulnerable", budgetary spending on the social safety net remained almost unchanged. Thus, under the EFF programme, the emphasis was on fiscal consolidation, while the interests of the Sri Lankan households below the poverty line were completely ignored.

It may be too early to assess the effect of the EFF programme on Sri Lanka's macroeconomy, since it was officially put in place just over a year and a half back. However, given the island nation has frequently sought IMF's assistance, a case can be made for assessing the efficacy of IMF programmes.

Year 2022 was the third time since the turn of the millennium that the IMF brought Sri Lanka under the EFF programme, and the second instance in less than a decade. In 2016, the IMF had approved a 36-month extended arrangement for about $1.5 billion to support the country's economic reforms.

Among the objectives of this programme was reduction of public debt relative to the GDP and lowering of debt distress risk. None of these objectives, especially the latter, was realised. On the contrary, the country's debt increased from $44.8 billion in early 2016 to $54.7 billion at the beginning of 2019.

At the beginning of the current programme, Sri Lanka's external debt stood at below $50 billion. At the end of the second quarter of 2024, it had increased to nearly $56 billion. More significantly, while the IMF had disbursed $762 million over the past two years, Sri Lanka's repayments totalled $307 million—so repayments were 40 percent of the disbursements.

Surely, this cannot be a recipe for reducing the distress of a debt-stricken economy.

(Views are personal)
(bisjit@gmail.com)

MAILBAG

WRITE TO: letters@newindianexpress.com

India's growth

Ref: *India-US relations ought to flourish during Trump 2.0* (Nov 7). India-US relations are poised for significant growth during Trump 2.0, thanks to the strong camaraderie between PM Narendra Modi and president-elect Donald Trump. Their friendship sets a precedent for bilateral ties. Enhanced trade relations, investments and business innovation can propel India to become the world's third-largest economy.
Raju Kolluru, Kakinada

Comeback Don

Ref: *The roadmap team Trump's has drawn for itself* (Nov 7). Donald Trump's victory is indeed a great comeback. Trump should first try to win the hearts of citizens as half of America is elated, but the other half is traumatised. Being a leader in a position of influence doesn't mean people will always respect you. Respect is earned.
Aditya Kamble, Kalaburagi

Historic victory

This is a historic victory for Donald Trump. He will go down in history as the one who defeated both women candidates who contested him. This is the first time in decades Republicans won the popular vote as well as the electoral college. Trump has to fulfil his promises to the electorate, particularly the unemployed youth who are looking to him to provide jobs.
Anna Mary Yvonne, Chennai

Trumping wars

Ref: *Don power again in US* (Nov 7). It is heartening to note Trump's view to stop wars. Sadly, as long as America continues to extend arms and ammunition aid to any of the countries engaged in war, it remains to be seen whether his promise would be fulfilled.
V K Kumar, Thiruvananthapuram

Friendly benefits

Trump's success is assessed in all countries as to the effect on their nations. With PM Modi on the saddle, India is capable of reaping benefits to a large extent.
S Srimoolanathan, Chennai

J&K statehood

Ref: *J&K passes resolution seeking restoration of spl status, guarantees* (Nov 7). While the special status and guarantees can wait, the onus is now squarely on the Centre to restore statehood to Jammu and Kashmir without dragging its feet further. Doing so will be in tune with its earlier promise and the aspirations of the people of J&K. Such a gesture will usher in a win-win situation.
C G Kuriakose, Kothamangalam

THE NEW INDIAN EXPRESS
Chairman of the Board: **Manoj Kumar Sonthalia** Editor: **Santwana Bhattacharya**
Published by **R K Jhunjhunwala** on behalf of Express Publications (Madurai) Private Limited, at No. 1, Queen's Road, Bengaluru - 560 001 and printed by him at Express Press, Plot No. 2A, Bommasandra Industrial Area, 4th Phase, Survey No. 46, Part Yarandahalli Village, Jigani Hobli, Anekal Taluk. Bengaluru - 560 099. **Bengaluru.** Vol. 60, No. 267 RNI Reg. No. 3457/1960. Phone: 080-22866893. **Copyright:** Express Publications (Madurai) Private Limited. All rights reserved. Reproduction in any manner, electronic or otherwise, in whole or in part, without prior written permission is prohibited.

POSTS OF THE DAY

Jagat Prakash Nadda @JPNadda

Incredible progress reported in Global TB Report 2024! TB treatment access and coverage in India increased by 32% in last 8 years – from 53% in 2015 to 85% in 2023.

Sanjay Jha @JhaSanjay

To keep a democracy alive, citizens need to ask probing questions repeatedly. Authoritarian leaders love a docile electorate.

D Raja @ComradeDRaja

The Russian Revolution paved the way for the world's first socialist state. Red Salutes to those who sacrificed for humanity's greatest victory.

Counter-terrorism policy soon: Shah

Home minister says need to have cutting-edge tech and joint efforts to counter menace

MUKESH RANJAN @ New Delhi

UNION Home Minister Amit Shah said on Thursday that security agencies need to make joint efforts and equip themselves with cutting-edge technology to combat terror, emphasising that terrorism has become "borderless and invisible" across the globe.

"The terror attacks and their conspiracy are against us in a borderless and invisible manner. If we have to deal with it accurately, then our young officers will have to be equipped with the latest technology, they will have to be trained. We will make it an important part of the training in the coming days," Shah said, addressing the inaugural session of the 'Anti-Terror Conference 2024' organised by the National Investigation Agency.

He said the Ministry of Home Affairs will soon bring a national counter-terrorism policy and strategy.

"We are taking the next step in the proactive approach that the home ministry has made to fight terrorism, terrorists and the terrorism ecosystem. We will come up with a National Counter Terrorism Policy and Strategy," Shah said.

"But as I said, police are a state subject and the fight will have to be taken up by the state police. All the (Central) agencies will support them with technical support and information-sharing in their effort in taking action," Shah said, mentioning that the event was being attended by 21 directors general of police.

Home Minister Amit Shah at the anti-terror conference in New Delhi, Thursday | PTI

Emphasising Prime Minister Narendra Modi's zero-tolerance policy towards terrorism,

Shah said that this approach "is now accepted globally and the country has built a strong ecosystem to deal with it."

He said terror incidents have come down 70% since 2014 compared to the previous decade. "Now the shelf life of terrorists has decreased from two years to a few days," Shah said.

He said that due to the joint efforts of state and Central governments, violence has been controlled to a great extent in the three identified internal security theatres, including Jammu and Kashmir, Naxal-affected areas and the northeastern states, in the last 10 years.

Shah asked representatives of the state police forces at the conference to invoke law Unlawful Activities (Prevention) Act wherever required. "Seventy-five years of Independence have passed. Till now, 36,468 police personnel have sacrificed their lives while on duty to ensure internal security and security of the borders. I want to pay tribute to all of them today for their spirit of making the supreme sacrifice and also thank their families on behalf of the country," the minister said.

Shah said the key focus of the anti-terror meet is on developing synergies among stake holders by establishing channels for coordinated action against the menace in the spirit of "whole of the government approach".

'36K police personnel lost life in combating terror'

Home minister Amit Shah asked representatives of the state police forces at the conference to invoke law Unlawful Activities (Prevention) Act wherever required. "Seventy-five years of Independence have passed. Till now, 36,468 police personnel have sacrificed their lives while on duty to ensure internal security and security of the borders. I want to pay tribute to all of them today for their spirit of making the supreme sacrifice and also thank their families on behalf of the country," the minister said.

India, Afghan ministers talk on Chabahar to boost trade

YESHI SELI @ New Delhi

AN Indian delegation offered the use of Chabahar port in Iran to businesses in Afghanistan and discussed extending humanitarian aid to Kabul.

The delegation was led by JP Singh, Joint Secretary (Pakistan, Afghanistan, Iran) in the Ministry of External Affairs. "The Indian delegation visited Afghanistan on November 4 and 5 and met their acting defence minister Mullah Mohammad Yaqoob and former President Hamid Karzai. Several meetings were held with various ministers and UN agencies," MEA spokesperson Randhir Jaiswal said on Thursday.

Singh also met acting foreign minister Amir Khan Muttaqi and discussed bilateral relations. Muttaqi is learnt to have requested for visa facilitation for Afghan traders.

"They had discussions on India's humanitarian assistance, also how the Chabahar Port can be utilised by the business community in Afghanistan for transactions and for export and import and any other thing that they would like to do," Jaiswal said in response to a question.

Earlier this year, India signed a 10-year contract with Iran to develop and operate the Chabahar Port, which was built with its assistance.

India does not recognise the Taliban regime that has been ruling Afghanistan since 2021, but its embassy is functional. It has a technical team posted there which is primarily aiding in humanitarian assistance. India has been providing humanitarian aid, including wheat, medicines and medical supplies as well as earthquake resistance material, to the Afghan people from time to time.

"I also want to recall that providing humanitarian aid to Afghanistan is an important part of our assistance programme and so far we have dispatched several shipments of humanitarian assistance. We have long-standing ties with the people of Afghanistan. These ties will continue to guide our approach towards it," Jaiswal said.

Meanwhile, Karzai said more attention should be paid to the education and training of the Afghan youth, developing trade, and easing travel between the two sides.

This visit is being viewed as significant for India-Afghanistan ties. The Taliban's defence ministry said in a post on X that Yaqoob, the son of Taliban founder Mullah Omar, met the Indian delegation. "The two sides emphasised their common desire to expand bilateral relations, especially in the field of humanitarian cooperation," the post said.

Indian embassy

India does not recognise the Taliban regime that has been ruling Afghanistan since 2021, but its embassy is functional. It has a technical team posted there, which is primarily aiding in humanitarian assistance. India has been providing humanitarian aid, including wheat, medicines and earthquake resistance material, to the Afghan people.

Not anti-biz, but against monopoly, says Rahul on 'East India Company' row

PREETHA NAIR @ New Delhi

COUNTERING allegations that he is against big businesses, Leader of Opposition in the Lok Sabha Rahul Gandhi asserted on Thursday that he is not "anti-business', but "anti-monopoly" and "anti creating oligopolies".

In an X post, the Congress MP said, "I want to make something absolutely clear, I have been projected by my opponents in the BJP to be anti-business. I am not anti-business in the least. I am anti-monopoly, I am anti creating oligopolies, I am anti-domination of business by one or two or five people."

Gandhi further said that he started his career as a management consultant. "I understand the type of things that are required for a business to succeed. So I just want to repeat, I am not anti-business, I am anti-monopoly," he said, "I am pro-jobs, pro-business, pro-innovation, pro-competition. I am anti-monopoly."

"Our economy will thrive when there is free and fair space for all businesses," he asserted.

The LoP's remarks came a day after he wrote an opinion piece, in which he argued that the original East India Company wound up its operations more than 150 years ago but the raw fear it used to generate then is back now, with a new breed of monopolists having taken its place. He, however, had also asserted that a "new deal for progressive Indian business is an idea whose time has come".

In another post on X, Gandhi said, "After my article, many play-fair businesses are telling me that a senior minister has been calling and forcing them to say good things on social media about PM Modi and the government's programmes. Proves my point exactly!"

Gandhi's article said India was silenced by the East India Company and it was silenced not by the company's business prowess, but by its chokehold. The company choked India by partnering with, bribing and threatening more pliant maharajas and nawabs, he said.

SC turns down plea to shift RG Kar rape-murder trial outside Bengal

SUCHITRA K MOHANTY @ New Delhi

THE Supreme Court on Thursday refused to transfer the rape and murder trial of a 31-year-old resident doctor from Kolkata's RG Kar Medical College and Hospital outside the state of West Bengal.

A three-judge bench led by Chief Justice DY Chandrachud stated that the trial court judge had sufficient authority to order a fresh investigation if deemed necessary after reviewing the evidence.

The request to transfer the trial was presented by lawyer before the bench, which also comprised Justices JB Pardiwala and Manoj Misra. However, it was turned down.

Despite the lawyer emphasizing that the people of West Bengal are losing faith in police and judiciary, the court remained resolute.

While refusing to transfer the trial outside the state, the top court said, "We have done it in cases like the Manipur violence case, but we are not considering a transfer here. There will be no such transfer. "

On Thursday, the National Task Force also submitted a status report with suggestions to protect medical professionals from sexual or other kinds of violence and to create a safe working environment.

Advocate Kanu Agrawal, representing the Centre, informed that the report has short-term, long-term and medium-term measures.

The top court also examined the sixth status report filed by the CBI in relation to the RG Kar Medical College case, but refrained from making any observations saying the probe was underway.

The court then ordered that the report be circulated to various stakeholders, including all states so that they can give their inputs in three weeks.

"All counsels can also give suggestions on how to improve the report. Tell us what kind of monitoring mechanism can be devised and if it can be implemented we will direct it so," the Chief Justice added.

ALSO IN TOP COURT

Verdict on AMU's minority status today

A seven-judge Constitution bench led by CJI DY Chandrachud will on Friday pronounce its judgment on whether the Aligarh Muslim University enjoys minority status under Article 30 of the Constitution or not. Article 30 states the right of minorities to establish and administer educational institutions.

Recruitment rules for govt jobs can't be changed midway, says SC

SUCHITRA K MOHANTY @ New Delhi

THE Supreme Court ruled on Thursday that the recruitment rules for government jobs cannot be altered midway unless allowed by the prescribed procedures.

A five-judge bench headed by Chief Justice DY Chandrachud held that "rules of the game" once set before the start of recruitment process cannot be tinkered with midway.

"Eligibility criteria for being placed in the select list notified at the commencement of the recruitment process can't be changed midway through the recruitment process unless the extant rules so permit or the advertisement that is not contrary to the extant rules so permit," it stated.

The selection rules should not be arbitrary and be in accordance with Article 14 of the Constitution, observed the bench, which also comprised four other judges besides the CJI, namely Justices Hrishikesh Roy, PS Narasimha, Pankaj Mithal and Manoj Misra.

Oppn MPs up ante, say will boycott next round of JPC meet on Waqf Bill

PREETHA NAIR @ New Delhi

TWO days after meeting with the Lok Sabha Speaker to protest the functioning of the Joint Parliamentary Committee (JPC) regarding the Waqf Bill, the Opposition MPs of the panel have decided to boycott the upcoming meetings scheduled for November 9-14.

The panel is set to embark on a five-state tour from Saturday and will hold meetings in Guwahati, Bhubaneswar, Kolkata, Patna and Lucknow over the next six days. The team is expected to submit its report during the first week of winter session of Parliament, which is set to commence on November 25.

Announcing the decision, Trinamool Congress MP Kalyan Banerjee said, "All the opposition members of the JPC have decided to boycott the tour and its meetings as the chairman is working in an arbitrary and high-handed manner."

At a press conference in Kolkata, Banerjee said the future course of action will be decided jointly by the Opposition members. Speaking to this newspaper, DMK MP A Raja said that the decision to boycott the meeting was taken jointly by all members. "There is no transparency in the functioning of the panel," he added.

Opposition members Kalyan Banerjee and Mohammed Nadibul Haque during a press conference in Kolkata | PTI

Another MP said that no action was taken by Speaker Om Birla, though he assured the Opposition to look into their concerns.

"The panel chairman does not follow due process of consultation. The Speaker spoke to us in a cordial way, but nothing happened after that," he said.

Banerjee said the JPC chairman fixed a hectic schedule, hence the Opposition members met the Speaker seeking deferment of the schedule and reduction in the number meeting days. The TMC leader said the Speaker agreed verbally but took no action.

The members have warned that they might be forced to disassociate with the JPC as they have been stonewalled.

Parents concerned over kids using social media

KAVITA BAJELI-DATT @ New Delhi

EVEN as Australia on Thursday announced that children below the age of 16 years will soon not be allowed to use social media as it is causing harm, in India, a latest survey has found that parents similarly want the government to step in. They want the government to pass a data protection law to ensure mandatory parental consent for children aged below 18 years when they join social media, OTT or video, and online gaming platforms.

According to the survey conducted across 368 urban districts in the country by LocalCircles, a community social media platform, one in two urban Indian parents said their children are addicted to social media, OTT and online gaming platforms, which is making them aggressive, impatient and lethargic.

While most children aged between 9 and 17 are on social media for 3-6 hours, many watch it for more than 6 hours, said the survey. It also found that most children are hooked on to YouTube, Prime Video, Netflix and Hotstar, followed closely by Instagram, WhatsApp, Discord, Snapchat and Be Real.

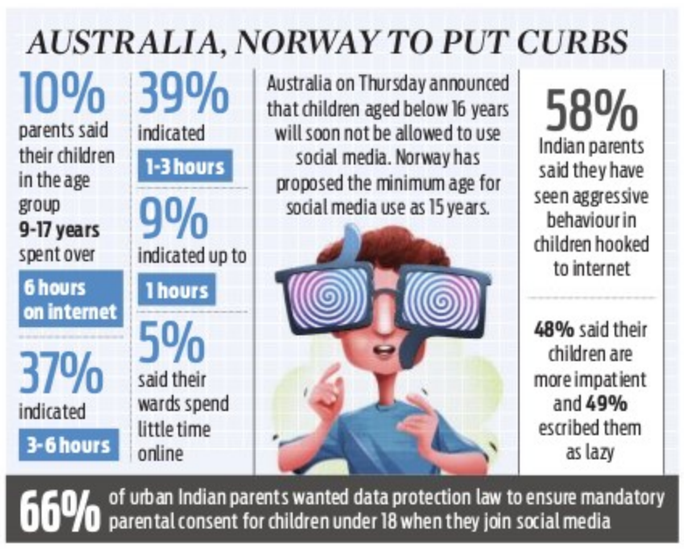
AUSTRALIA, NORWAY TO PUT CURBS
10% parents said their children in the age group 9-17 years spent over 6 hours on internet
37% indicated 3-6 hours
39% indicated 1-3 hours
9% indicated up to 1 hours
5% said their wards spend little time online
Australia on Thursday announced that children aged below 16 years will soon not be allowed to use social media. Norway has proposed the minimum age for social media use as 15 years.
58% Indian parents said they have seen aggressive behaviour in children hooked to internet
48% said their children are more impatient and 49% escribed them as lazy
66% of urban Indian parents wanted data protection law to ensure mandatory parental consent for children under 18 when they join social media

The survey found that parents are so worried about their children's changing behaviour, mostly turning aggressive, that they want the government to take a step similar to Australia and other countries, and pass a data protection law to ensure mandatory parental consent for children under 18 when they join social media. Norwegian government has announced a proposal to increase the minimum age for social media use to 15.

About the survey's findings, Dr Yatan Pal Singh Balhara, Professor of Psychiatry, Behavioral Addictions Clinic, AIIMS, said, "It is high time that we realise the adverse consequences of excessive use of social media, OTT and gaming among children and adolescents."

"We need to prioritise this as an important public health concern. There is a need to create awareness, invest in prevention-oriented strategies and strengthen the treatment services for those with addiction. And for this, everyone needs to come on board to make meaningful change," he told this newspaper.

"The bottom line is, we need to ensure safe and healthy internet-related behaviour among our children and adolescents," said Dr Balhara, who has been seeing an increasing number of "cyber" addicts in the clinic, especially after the Covid-19 pandemic.

LocalCircles founder Sachin Taparia said they will share the "concerning" survey results with the government.

According to the survey, 66% of respondents wanted the data protection law to ensure that mandatory parental consent is sought for children under 18 when they join online platforms. Many wanted the government to implement mandatory parental consent via Aadhaar authentication for children under 18 when joining such platforms.

Now, Ayurveda Biology in the UGC-NET

KAVITA BAJELI-DATT @ New Delhi

AYURVEDA Biology has now been introduced as a subject in the UGC-NET exam, the University Grants Commission (UGC) announced on Thursday. Starting December 2024, candidates can opt for this unique subject, promoting interdisciplinary knowledge and the ancient science of Ayurveda.

UGC Chairman Prof M Jagadesh Kumar said, "The introduction of Ayurveda Biology as a paper in UGC-NET will encourage aspiring students to the Sanskrit texts of Ayurveda to integrate the deep knowledge contained in these texts to create a holistic and sustainable model for study and research in contemporary biological sciences."

After they complete their PhD programme in Ayurveda Biology, they will have the opportunity to join Universities to research and train future generations of students, he said. Prof Kumar added that with people becoming more aware of the benefits of natural and holistic healthcare, Ayurveda has become popular as an alternative to allopathic medicine, contributing to the rapid expansion of this sector.

"Ayurveda is increasingly being integrated with modern healthcare systems. Therefore, we must understand Ayurveda from the perspective of contemporary science," he said.

Ayurveda Biology aims to study India's vast expanse of traditional knowledge in the field of Ayurvedic and related sciences from the perspective of mainstream contemporary studies in Biological Sciences, he added. The UGC conducts the National Eligiblity Test (NET) through the National Testing Agency (NTA) twice a year, in June and December. Its syllabus is available on the UGC-NET website, i.e, www.ugcnetonline.in, the notice, dated November 5 said.

With Ayurveda Biology being added for UGC-NET exams, now there are a total of 105 subjects, including Political Science, Philosophy, Psychology, Sociology, History.

Community radio challenge at WAVES

PARVEZ SULTAN @ New Delhi

THE Ministry of Information and Broadcasting has issued an advisory to community radio stations, encouraging them to participate in the World Audio Visual and Entertainment Summit (WAVES) competition titled 'Community Radio Content Challenge.' According to the advisory, the competition aims to showcase the creativity, innovation, and impact of community radio stations across India.

"WAVES will bring together a diverse range of stakeholders shaping the future of media and entertainment, and community radio stations are a part of it. They are invited to participate in the WAVES competition, Community Radio Content Challenge," it said.

The WAVES Summit, which is scheduled to be held in February, aims to promote India as a hub of content creation. According to the government, the grand summit is aimed at attracting filmmakers across the globe to the Indian market.

JUMBO CALF RESCUE

An 18-month-old elephant calf that got separated from its herd has been rescued at Madhya Prdesh's Bandhavgarh Tiger Reserve, which was in the news over the death of 10 jumbos last week, an official said on Thursday.

2 KIDS DIE AFTER THATCHED ROOF CATCHES FIRE IN UP

INDIA	Max	Min		Max	Min
Ahmedabad	42	27	Mumbai	35	29
Bhopal	43	28	Panaji	32	28
Jaipur	41	30	Patna	41	27
Amritsar	40	23	Lucknow	42	27
Chennai	39	30	Port Blair	34	28
Kolkata	36	26	Imphal	23	18
Srinagar	18	08	Chandigarh	42	23

J&K Assembly turns battleground

Sloganeering, scuffles, exchange of blows and House staff marshalling out BJP MLAs

FAYAZ WANI @ Srinagar

A day after the house in voice vote passed the resolution on restoration of special status to Jammu and Kashmir, the proceedings in the state Assembly on Thursday was action-packed. The House witnessed protests, sloganeering, scuffles, exchange of blows and martialling out of some agitating BJP members by ward and watch staff of Assembly.

Meanwhile, six members including 3 PDP MLAs have moved a fresh resolution on immediate restoration of Articles 370 and 35A. As the House met in the morning, Speaker Abdur Rahim Rather allowed the Leader of Opposition Sunil Sharma to speak.

Sunil termed the resolution on restoration of J&K's special status passed by house yesterday as "totally illegal and unconstitutional" and accused the Speaker of bringing disrepute to the House.

It set off a protests from the treasury benches amidst sloganeering, "J&K ki Awaz Kya, 370 Aur Kya".

As the BJP members continued their protest, the Speaker asked the agitating members not to test his patience and "don't force me to do things which I don't want to do".

The situation escalated further when AIP member and brother of MP Er Rashid, Khurshid Ahmed Sheikh moved into the well with a banner reading, "Article 370 and 35A should be immediately restored and all prisoners released".

The banner infuriated the BJP members, who were already in the well of the house. They rushed towards the lawmaker to pounce on him to snatch the banner from him. It led to violence scuffle and PDP members, Peoples Conference chairman Sajad Lone and some NC members came to the rescue of Sheikh.

As blows were exchanged, Speaker adjourned the house for 15 minutes.

When the house met again, BJP members continued their protest with LoP saying, "NC in the name of special status got people murdered".

It drew sharp response from NC members, who said, "After House passed a resolution yesterday, people in Jammu are celebrating and distributing sweets. The BJP members are also happy that the resolution has been passed as they don't have courage to speak on it because their remote control is somewhere else".

The BJP members repeatedly came into the well of the house, some also climbed on the tables and some others attempted to move towards the Speaker's chair. However, the ward and watch staff of the Assembly prevented them from going near the chair.

As BJP members continued to raise noise and refused to return to their seats, the Speaker directed the martials to evict members protesting in the well of the house.

The BJP, however, initially resisted the eviction with some of them trying to push back the ward and watch staff. But the martials regrouped and evicted a few protesting BJP members.

However, the eviction did not have much impact and BJP members continued protest amidst chanting of slogans like, "Gundagardi nahi chalegi" and "resolution wapas lo".

As the pandemonium and unruly scenes continued, Speaker adjourned the house for the day.

It was for the second consecutive day in five-day inaugural session of J&K Assembly that the house was adjourned due to pandemonium created by BJP members on passage of resolution on restoration of special status.

Two VDGs killed by terrorists in Kishtwar

In yet another targeted attack, two Village Defence Guards (VDG) were killed by terrorists in Kishtwar district of Jammu and Kashmir. A police official said the two VDGs — identified as Nazir Ahmad and Kuldeep Kumar — had gone to Munzla Dhar forest area, were they were abducted and killed. The terrorists also released pictures of the slain VDGs. Meanwhile, another encounter broke out between the terrorists and security forces at Sopore in north Kashmir on Thursday.

Panchayat, civic body polls after 2 years in Gujarat

DILIP SINGH KSHATRIYA @ Ahmedabad

AFTER a two-year delay since the end of the last five-year term, Gujarat is set to hold panchayat and civic body elections. Preparations are expected to begin by late November, with voting likely in December across 5,410 local bodies in the state, officials said.

Sources indicate that panchayat and civic body elections are expected to be announced after the Maharashtra and Jharkhand assembly elections conclude on November 20.

The Development Commissioner has already issued notifications for 44 seats in Kheda district panchayat, 24 in Kathlal taluka panchayat, 26 in Kapadwanj taluka panchayat, and 28 in Gandhinagar taluka panchayat. "Following the notifications, the State Election Commission will announce the seats under the new delimitations, setting the stage for the elections," said an official involved in poll preparations.

The election process had been on hold due to delays in implementing a 27% reservation for Other Backward Classes (OBCs) in local bodies, including panchayats, municipalities and corporations. In August 2023, the Gujarat government approved a 27% reservation. The move, based on the recommendations from the Justice Jhaveri Commission, comes after the Supreme Court ruled that OBC reservations must reflect population-based data.

Previously, OBC reservations in Gujarat's local bodies stood at 10%. Sources from the Development Commissioner's office said that with the by-election for Vav assembly seat underway, the code of conduct remains in effect across Banaskantha district. "Notifications regarding reserved seats for the Banaskantha district and taluka panchayats will be issued only after the election concludes. Vote counting for the by-election is scheduled for November 23, so the notifications are expected to be released after November 25," an official said.

Elections are set for Kheda and Banaskantha district panchayats, 17 taluka panchayats, 72 municipalities, and 5,319 gram panchayats, with additional polls to fill 84 vacant seats.

MUMBAI DIARY

SUDHIR SURYAWANSHI
Our correspondent in Maharashtra
suryawanshi.sudhir@gmail.com

Will get bachelors get married: NCP nominee

In elections, there is no limit to promises for getting votes. NCP(SP) candidate Rajesaheb Deshumkh, contesting from Parli in Maharashtra's Beed district, promised to arrange marriages of bachelors in his constituency if he won the assembly poll. In presence of party chief Sharad Pawar, he said the reason for the youth not getting brides is unemployment. Deshumkh said his opponent, NCP (Ajit) minister Dhanajay Munde, did not bring a single industry to the constituency, so bachelors are finding it difficult to get married. "If I become an MLA, I will conduct marriages of all bachelors," he said.

Parties find novel ways to send cash

Carrying hard cash in big amounts is problem during polls. Candidates and their parties are finding new techniques to carry cash from one place to another for distribution among the voters, though police are putting up all efforts to detect it. Opposition parties allege that candidates of the ruling parties are transferring cash in police vans, so no one would dare to inspect these vehicles. Some candidates are allegedly using ambulances or tempos carrying vegetables to send bundles of currency notes. Cash and other inducements worth ₹175 crore to bribe voters has been seized.

Campaign workers now choosy for food

Parties need to provide food to workers campaigning for their candidates. Earlier, candidates used to hire local cooks and give them required items to prepare the food for party workers. Breakfast, lunch and dinner were served in those makeshift camps. But nowadays, most of the workers have been engaged in campaigning do not prefer to eat that way. They have been demanding hard cash, at least ₹500 to ₹2000 per person, depending on their political weight. They then book a local bar to enjoy food and drinks. No one wants to campaign with mere snacks like vada pav. Now biryani is staple food for campaign workers.

Modi to hold roadshow and rallies in J'khand on Nov 10

MUKESH RANJAN @ Ranchi

PRIME Minister Narendra Modi will hold a mega roadshow of about five km after addressing election rallies at Chandnkiyari in Bokaro and Gumla on November 10. This will mark his second visit to Jharkhand as the BJP seeks to consolidate its position in the state. First phase of polls is scheduled to take place on November 13 and second phase will be held on November 20, while the counting of votes will take place on November 23.

Modi's road show is expected to start at OTC Ground, proceeding to New Market Chowk in Ranchi—an area regarded as a stronghold of the BJP. The location carries political significance, being the constituency of Union Minister of State for Defence and Ranchi MP Sanjay Seth, as well as six-time Ranchi MLA CP Singh. The state administration has launched an extensive security operation, mapping all significant points and high-rise buildings along the route.

This will be the first-ever visit by an Indian Prime Minister to Chandankiyari, with Modi rallying support for BJP candidate and Leader of the Opposition in the Jharkhand Assembly, Amar Kumar Bauri. Chandankiyari has long been a contested seat, witnessing friction between the BJP and its former ally AJSU Party.

Following a reallocation, the seat was retained by the BJP. Former Chandankiyari MLA and ex-minister Umakant Rajak's recent defection from AJSU to Jharkhand Mukti Morcha has further reshuffled the region's political dynamics. Gumla on the other hand, is a critical constituency where former Union Minister Sudarshan Bhagat is contesting for the BJP. In the 2019 elections, the JMM secured Gumla and other nearby constituencies, prompting the BJP to rethink its strategy in tribal regions.

Ahead of the visit of Modi, Union Home Minister Amit Shah will also visit Jharkhand on November 9 and will address three election rallies at Chhatarpur, Hazaribagh and Potka. Rahul Gandhi, however, will be visiting Jharkhand first time after the Assembly polls were declared and will address election rallies on November 8 and 9.

Boycott state polls, says PLFI

Registering their presence in Jharkhand after a long time, the People's Liberation Front of India (PLFI), an offshoot of CPI (Maoist), have put up posters near Ranchi and Khunti calling for a boycott of Assembly polls in Jharkhand. Challenging the police and the administration, the PLFI has put up posters. They were released by PLFI's central panel, and claimed the government has failed to serve the people and urged citizens to 'destroy rule of police admin.'

Sharad blames BJP for 'lack' of Maha growth in last 10 yrs

SUDHIR SURYAWANSHI @ Mumbai

IN the run-up to the November 20 Maharashtra Assembly elections, former union minister and NCP chief Sharad Pawar on Thursday alleged that after the BJP came to power in 2022, it has halted the state's growth leading to its decline in ranking from first to sixth in terms of development and industrial growth.

While campaigning for his party's candidate in Nagpur, Pawar claimed that Prime Minister Narendra Modi has treated Maharashtra unfairly. "Since the BJP came to power in the state, Maharashtra's growth has stopped. As a result, it has fallen from being the number one state to the sixth position in development and industrial growth. Additionally, the state is experiencing a law and order crisis.

In the past six months alone, over 630 women have gone missing in the Nagpur region, highlighting significant concerns about women's safety in BJP-ruled states.

Furthermore, farmer suicides have increased dramatically," said the former agriculture minister.

In addition, the majority of development and job-generating projects have been shifted from Maharashtra to Gujarat, leading to increased unemployment in Maharashtra, he alleged. "We need to dethrone a government that is indifferent to the interests of our state. What we require now is a government that will protect the interests of local people," he stated.

Promising to honor every commitment made by the INDIA bloc, the NCP chief emphasized that all the claims in their manifesto will be fulfilled once they win the election and return to power. "We are not like the BJP, which makes grand promises only to break them after winning the election. This is what they refer to as 'jumla,' and the saffron party excels at it. We are different, we do not retract our promises once made, unlike the BJP. The Maha Vikas Aghadi has given five guarantees that they will fulfill, come what may," Pawar asserted. The Congress, NCP (SP), Shiv Sena (UBT), CPI(M), SP and other Maha Vikas Aghadi (MVA) allies have come together to provide an alternative to the people, he said.

Uddhav releases manifesto

Shiv Sena (UBT) chief Uddhav Thackeray released his party's manifesto for Maharashtra state assembly election where he promised to stabilise the essential commodity prices, pension for old citizens, upto ₹25 lakh health insurance among others. The manifesto had a tag line, "Maharashtra is my family, my family my responsibility" where Thackeray has mentioned as family chief reminding one of his work

Bypoll battle: Chouhan, Pilot hit campaign trail

ANURAAG SINGH @ Bhopal

AHEAD of bypolls on November 13 in Madhya Pradesh, BJP and Congress hit campaign trail in the state with focus on Budhni. While former Rajasthan deputy CM Sachin Pilot campaigned in Vijaypur assembly constituency of Gwalior-Chambal region on Thursday, former MP CM and current union agriculture minister Shivraj Singh Chouhan campaigned in his bastion Budhni.

Vijaypur assembly constituency of Sheopur district neighbours Pilot's home state Rajasthan. Interestingly, he had campaigned for Congress candidate and then five-time former MLA Ramniwas Rawat, who switched to BJP, from the same constituency during the 2023 assembly polls.

Addressing a gathering in Gurjar community dominated Goras village, Pilot said, "Vijaypur and adjoining Rajasthan share an inseparable Roti-Beti bonding. You vote the Congress candidate to victory and four years later, we'll bring Congress back to power in Rajasthan." He added, "BJP's graph in the entire country is declining and the INDIA grouping will win the upcoming elections in Maharashtra and Jharkhand. I have been to Jamshedpur (Jharkhand) and there is a one-sided wave prevailing in that state."

Meanwhile, Chouhan is campaigning for his loyalist and BJP candidate Ramakant Bhargava. Budhni witnessed ghar vapasi of an ex-BJP politician — Deepak Joshi, the former MP minister son of ex-CM Late Kailash Joshi. Joshi's return in presence of Chouhan is likely to strike a chord with the Brahmin voters.

SRK gets death threat demanding ₹50 lakh, cops trace call to Raipur

EXPRESS NEWS SERVICE @ Mumbai

HINDI cinema superstar Shah Rukh Khan has reportedly received a death threat demanding a sum ₹50 lakh, according to the Mumbai Police on Thursday. A police complaint has been registered against the caller in connection with this threat.

The Mumbai police traced the call to Raipur, the capital of Chhattisgarh. When they contacted the owner of the registered mobile phone used for the call, he informed them that he had lost his phone on November 2 and had already filed a police complaint at a local police station in Raipur on the same day.

He said that someone had misused his lost phone to make the threat call. Subsequently, the Mumbai police went to his residence to record his statement. Meanwhile, the actor is yet to react to the death threat.

According to police, on November 5, the Mumbai Police received the death threat call around 8 am. The caller identified himself as "Hindustani" and claimed that he was outside the Don 2 actor's residence, known as Mannat, and making the call. "I am calling Shah Rukh from Mannat Bandstand. If he doesn't give me 50 lakhs, I will kill him," the report quoted him as saying over the call. After the incident, a case was registered against an unidentified individual at the Bandra police station for allegedly threatening actor Shah Rukh Khan. The police have registered the case under sections 308(4), 351(3)(4) of BNS.

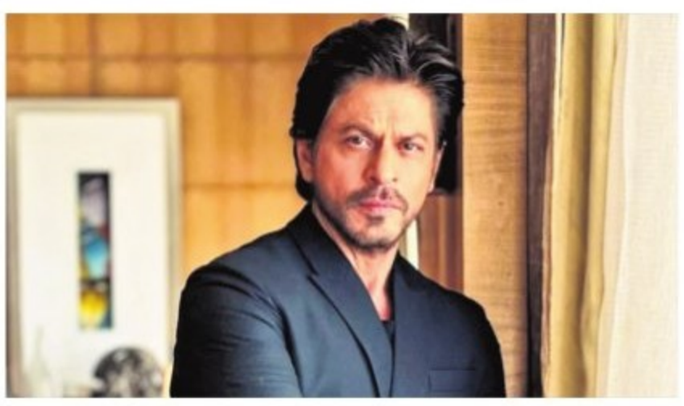

Police teams have been dispatched to various places for further investigation. However, no arrests have been made so far. The incident comes after superstar Salman Khan received a series of death threats that included demands for ransoms. The Lawrence Bishnoi gang has been targeting the actor since he was involved in the hunting of a blackbuck during the shooting the movie 'Hum Saath saath Hai' movie in 1998 in Rajasthan's Jodhpur district.

Biren hits back at Mizo CM over Kuki-Zo remarks

EXPRESS NEWS SERVICE @ Guwahati

MANIPUR Chief Minister N Biren Singh said anyone challenging India's integrity would get a 'befitting reply'. Speaking at a Kuki-Zo diaspora gathering in the US in September, Singh's Mizoram counterpart Lalduhoma had expressed support for the unification of Kuki-Zo tribals, who are spread across India, Bangladesh and Myanmar, under a single leadership.

On Thursday, when Singh was asked about Lalduhoma's remarks, he said, "I don't want to react on his comment. As a proud Indian, as the Chief Minister of Manipur and as a nationalist, (I would say) no one can touch India's and Manipur's integrity."

Stating that India is a big country and "we should be proud" of being Indians, he told the media on the sidelines of a school's silver jubilee celebration in Imphal that his position is very clear. "We will stand for India and for its unity".

"It is our duty to keep India united. Whoever will challenge it, we will give a befitting reply," he added.

Opposition Congress in BJP-ruled Manipur also slammed the Mizoram CM for his remarks which "undermined the unity and integrity of both India and Manipur". Earlier, Mizoram's directorate of information and public relations (DIPR) had issued a statement on Lalduhoma's speech in the US.

"I want to let everyone here know that the primary reason I accepted the invitation to visit the US is to seek a path towards unity for all of us. We are one people — brothers and sisters — and we cannot afford to be divided," the Mizoram DIPR quoted Lalduhoma as saying.

PUBLIC NOTICE

This is a public notice issued by Sri. Chandan Balaji A. S. I have entered into the sale agreement Property Bearing Site No. 7, VP Khata 123/1, House List No. 7 Kottanur Village Uttrahalli Ward No. 195. with Mr. Kesava Gowda .B, legal owner of the said property. If any one has any public litigation, legal right holders other than the Owner of this property kindly Contact me on 7259264264. on or before 20th of November 2024.

PUBLIC NOTICE

This is a public notice issued by **Sri. Chandan Balaji A. S.** I have entered into the sale agreement Property Bearing Site No. 7, VP Khata 123/1, House List No. 7 Kottanur Village Uttrahalli Ward No. 195. with Mr. Kesava gowda B., legal owner of the said property. If any one has any public litigation, legal right holders other than the Owner of this property kindly Contact me on 7259264264

SV ASSOCIATES & TAX CONSULTANT
SWETHA VENKATESH &
VENKATESH PUTTAPPA
Advocates & Auditor
#01, Jeevan Deepa Layout Opp: Century Indus BHEL Layout, RR Nagar, Bangalore-560098.
Cell:9483317644, 9845619820

THE KARUR VYSYA BANK LTD

Karur Vysya Bank – Smart way to bank

ASSET RECOVERY BRANCH
Divisional Office Building, No.6, Shri Vasavi Temple Road, Near Sajjan Rao Circle, V V Puram, Bangalore - 560004

SALE NOTICE FOR SALE OF IMMOVABLE PROPERTIES

E-Auction Sale Notice for Sale of Immovable Assets under the Securitisation and Reconstruction of Financial Assets and Enforcement of Security Interest Act, 2002 read with proviso to Rule 8(6) of the Security Interest (Enforcement) Rules, 2002

Notice is hereby given to the public in general and in particular to the Borrower (s) and Guarantor (s) that the below described immovable property mortgaged/ charged to the Secured Creditor, **The Karur Vysya Bank Ltd,** the constructive/ physical (whichever is applicable) possession of which has been taken by the Authorised Officer of **The Karur Vysya Bank Ltd.,** Secured Creditor, will be sold on **"As is where is", "As is what is", and "Whatever there is"** on **29.11.2024,** for recovery of **Rs. 10,59,58,923.88 (Rupees Ten Crore Fifty Nine Lakhs Fifty Eight Thousand Nine Hundred Twenty Three and Paise Eighty Eight only)** due to **"The Karur Vysya Bank Ltd"**, Secured Creditor from **(1) M/s. Blue Whale Machinery Technologies Pvt Ltd, Rep By: Mr. Deepak Dhirajlal Mehta (Director), Mrs. Rina Mehta (Director)** Having Registered Office at: No. 284, 2nd Floor, between 17th and 18th Cross, Sampige Road, Malleswaram, Bangalore-560003, **(2) Mr. Deepak Dhirajlal Mehta,** S/o. Dhirajlal Mehta and **(3) Mrs. Rina Mehta,** W/o. Mr. Deepak Dhirajlal Mehta both residing at B 103, "Pride Pavilion", 2/1, Service Road, 1st Stage, 6th Phase, West of Chord Road, Rajajinagar, Bangalore-560010. The reserve price will be **Rs. 36,00,000/-** (Rupees Thirty-Six lakhs only) and the earnest money deposit will be **Rs. 3,60,000/-** (Rupees Three Lakhs Sixty Thousand only).

DESCRIPTION OF THE IMMOVABLE PROPERTY

All that piece and parcel of the Commercial Unit situated at "S.J. Towers", portion of the Second Floor, Corporation No. 30/6-1, Mission Road, Corporation Division No. 73, Bangalore, measuring 756 sq feet with UDS of 148 sq feet bounded on: East By: Mr. Chunnilal's Property, West By: Mr. Arshiwala's Property, North By: Mr. Kanakasabhapathy's Property and South By: Mission Road.

For detailed terms and conditions of the sale, please refer to the link provided in our Bank's/ Secured Creditor's website i.e **www.kvb.co.in/Property** Under Auction also at the web portal **BankAuctions.in/ForeclosureIndia.com** of the service provider, **M/s. 4 closure.**

Statutory 15 Days' Notice under Rule 9(1) of the SARFAESI Act, 2002

The borrower/s and guarantor/s are hereby notified to pay the dues as mentioned above along with up to date interest and ancillary expenses before the date of e-Auction, failing which the Schedule property will be auctioned/sold and balance dues, if any, will be recovered with interest and cost.

Date : 06.11.2024 **Sd/- Authorized Officer**
Place: Bangalore **THE KARUR VYSYA BANK LIMITED**

Karnataka Handloom Development Corporation Limited

(A Govt. of Karnataka Undertaking)
Regional office, Shed No. A-99, 3rd Main Road, 2nd Stage Peenya, Bengaluru-560058. E-Mail: khdcsilk@gmail.com | Ph: 9900306365

No. KHDCL/2024-25/IND0012 **Date: 07.11.2024**

SHORT TERM E-TENDER NOTIFICATION

Karnataka Handloom Development Corporation Limited (KHDCL) invites tender as per Karnataka Transparency in Public procurement Act 1999 & Rules 2000 in two cover System (Technical & Financial Bids) through e-procurement portal of Government of Karnataka (**https://kppp.karnataka.gov.in**) from reputed Reelers, Twisters & Silk Traders who are registered with National Handloom Development Corporation Limited, for supply of 3350 kgs. of Silk Yarn. **The last date for submission of tender is 21.11.2024 upto 5.30 PM.**
Corporation reserves the right to partially or totally accept/reject the tender without any notification.

Sd/-
MANAGER PRODUCTION (SILK)

DIPR/CP/JA/2985/2024-25

ಕರ್ನಾಟಕ ಸರಕಾರ

ಕಾರ್ಯನಿರ್ವಾಹಕ ಇಂಜಿನಿಯರವರ ಕಛೇರಿ.

ಲೋ.ಇ. ಉಡುಪಿ ವಿಭಾಗ – ಉಡುಪಿ – 576101,
ದೂರವಾಣಿ & ಫ್ಯಾಕ್ಸ್ : (0820) 2531802

ನಂ:ಪಿಡಬ್ಲ್ಯೂಡಿ:ಯುಡಿಎನ್:ಎನ್‌ಐಟಿ:17:2024–25:ಎಇ–2
ದಿ:05.11.2024

ಅಲ್ಪಾವಧಿ ಟೆಂಡರ್ ಪ್ರಕಟಣೆ

2024–25ನೇ ಸಾಲಿಗೆ ರೂ. 15.90 ಲಕ್ಷದಿಂದ 79.00 ಲಕ್ಷದವರೆಗಿನ ರಸ್ತೆ / ಮೋರಿ ನಿರ್ವಹಣೆ ಯೋಜನೆಯಡಿ 8 ಕಾಮಗಾರಿಗಳಿಗೆ ಕರ್ನಾಟಕ ಲೋಕೋಪಯೋಗಿ ಇಲಾಖೆಯಲ್ಲಿ ನೋಂದಾಯಿತರಾದ 4ನೇ ದರ್ಜೆ ಮತ್ತು ಮೇಲ್ಪಟ್ಟ ಅರ್ಹ ಗುತ್ತಿಗೆದಾರರಿಂದ 'ಇ–ಪ್ರೋಕ್ಯೂರ್‌ಮೆಂಟ್ ಪೋರ್ಟಲ್' "kppp.karnataka.gov.in" ಮುಖಾಂತರ ಟೆಂಡರನ್ನು ಕರ್ನಾಟಕ ಟ್ರಾನ್ಸ್‌ಪರೆನ್ಸಿ ಇನ್ ಪಬ್ಲಿಕ್ ಪ್ರೊಕ್ಯೂರ್‌ಮೆಂಟ್ ಆಕ್ಟ್ – 2023ರಲ್ಲಿ ನಿರೂಪಿತ ಶರ್ತಗೊಳಪಟ್ಟು ಟೆಂಡರನ್ನು ಆಹ್ವಾನಿಸಲಾಗಿದ್ದು, ಇ–ಪ್ರೋಕ್ಯೂರ್‌ಮೆಂಟ್ ಪೋರ್ಟಲ್ "kppp.karnataka.gov.in" ಮುಖಾಂತರ ಕಾಮಗಾರಿಯ ಟೆಂಡರ್‌ನಲ್ಲಿ ಭಾಗವಹಿಸಬಹುದಾಗಿದೆ. ಟೆಂಡರ್ ಸಲ್ಲಿಸಲು ಕೊನೆಯ ದಿನಾಂಕ: 14.11.2024ರ ಸಂಜೆ 5.30ರ ವರೆಗೆ. ಹೆಚ್ಚಿನ ಮಾಹಿತಿಗಾಗಿ ಕಛೇರಿಯನ್ನು ಸಂಪರ್ಕಿಸುವುದು.

ಕಾರ್ಯಪಾಲಕ ಅಭಿಯಂತರರು,
ಲೋಕೋಪಯೋಗಿ ಇಲಾಖೆ,
ಉಡುಪಿ ವಿಭಾಗ, ಉಡುಪಿ.

THE KARUR VYSYA BANK LTD

Karur Vysya Bank – Smart way to bank

ASSET RECOVERY BRANCH
Divisional Office Building, No.6, Shri Vasavi Temple Road, Near Sajjan Rao Circle, V V Puram, Bangalore - 560004

SALE NOTICE FOR SALE OF IMMOVABLE PROPERTIES

E-Auction Sale Notice for Sale of Immovable Assets under the Securitisation and Reconstruction of Financial Assets and Enforcement of Security Interest Act, 2002 read with proviso to Rule 8 (6) of the Security Interest (Enforcement) Rules, 2002

Notice is hereby given to the public in general and in particular to the Borrower (s) and Guarantor (s) that the below described immovable property mortgaged/ charged to the Secured Creditor, **The Karur Vysya Bank Ltd,** the constructive/ physical (whichever is applicable) possession of which has been taken by the Authorised Officer of **The Karur Vysya Bank Ltd.,** Secured Creditor, will be sold on **"As is where is", "As is what is", and "Whatever there is"** on **29.11.2024** for recovery of **of Rs. 83,44,957.68/-** (Rupees Eighty-Three Lakhs Forty-Four Thousand Nine Hundred Fifty Seven and Paise Sixty Eight only) due to **"The Karur Vysya Bank Ltd",** Secured Creditor from **Mrs. N. Lalitha** W/o. Mr. Chandrashekar B T, Residing at J-8, 3rd Cross Road, Lakshminarayana Puram, Near Corporation Market, Bashyam Nagar, Bangalore North, Bangalore-560021. The reserve price is **Rs.45,00,000/- (Rupees Forty-Five Lakhs only)** and the earnest money deposit will be **Rs.4,50,000/- (Rupees Four Lakhs Fifty Thousand only).**

DESCRIPTION OF THE IMMOVABLE PROPERTY

Schedule A: All that piece and parcel of Residential flat bearing No.416, in Fourth Floor of Lilly Block in a residential apartment known as "EDEN BLOSSOMS" with a total super built up area of 1155 Sq.Ft and 450.45 Sq.ft of undivided share on the land situated in Sy No.33/1, bearing Khatha No, 134/471/33/1, at Gollahalli Village, Uttarahalli Hobli, Bangalore South Taluk and Bounded on : East By : BDA property, West by : 60 feet BDA Road, North By : BDA property, South By : 40 feet Road.

For detailed terms and conditions of the sale, please refer to the link provided in our Bank's/Secured Creditor's website i.e., www.kvb.co.in/Property Under Auctionalso at the web portal BankAuctions.in/ForeclosureIndia.com of the service provider, M/s. 4 closure.

Statutory 15 days' Notice under Rule 9(1) of the SARFAESI Act, 2002

The borrower/s and guarantor/s are hereby notified to pay the dues as mentioned above along with up to date interest and ancillary expenses before the date of e-Auction, failing which the Schedule property will be auctioned/sold and balance dues, if any, will be recovered with interest and cost.

Date : 06.11.2024 **Sd/- Authorized Officer**
Place: Bangalore **THE KARUR VYSYA BANK LIMITED**

THE KARUR VYSYA BANK LTD

Karur Vysya Bank – Smart way to bank

ASSET RECOVERY BRANCH
Divisional Office Building, No.6, Shri Vasavi Temple Road, Near Sajjan Rao Circle, V V Puram, Bangalore - 560004

SALE NOTICE FOR SALE OF IMMOVABLE PROPERTIES

E-Auction Sale Notice for Sale of Immovable Assets under the Securitisation and Reconstruction of Financial Assets and Enforcement of Security Interest Act, 2002 read with proviso to Rule 8 (6) of the Security Interest (Enforcement) Rules, 2002

Notice is hereby given to the public in general and in particular to the Borrower(s) and Guarantor(s) that the below described immovable property mortgaged/charged to the Secured Creditor, The Karur Vysya Bank Ltd, the constructive/physical (whichever is applicable) possession of which has been taken by the Authorised Officer of The Karur Vysya Bank Ltd., Secured Creditor, will be sold on **"As is where is", "As is what is", and "Whatever there is"** on **28.11.2024** for recovery of **Rs. 1,16,35,625.48/-** (Rupees One Crore Sixteen Lakhs Thirty Five Thousand Six Hundred Twenty Five and Paise Fourty Eight only) due to The Karur Vysya Bank Ltd, Secured Creditor from **(1) Mrs. Nethravathi T** W/o Mr. S Deepak and **(2) Mr. S Deepak** S/o Syamsundar **both residing at**: 6th cross, 10th Main, Gururaja Layout, BSK 3rd stage, Bangalore- 560085.

The reserve price Schedule- A Property is **Rs.42,00,000/- (Rupees Fourty Two lakhs only)** and the earnest money deposit will be **Rs.4,20,000/- (Rupees Four Lakhs Twenty Thousand only).**

DESCRIPTION OF THE IMMOVABLE PROPERTY

Schedule A : Flat bearing No. 408th floor, A Block, Dhathri Residence, Survey No.37/1 with an approximate super build up area of 1315 sq ft and approximate UDS of 398.82 sq ft, Opp Aratt Felicita Apartments, Near St Ignatius Church, Begur- Akshaynagara Road, Begur, Bangalore South Taluk-560068 and **bounded by : East :** Open Space/passage, **West :** Begur Woods property, **North :** Flat No 409, **South :** Flat No.407.

For detailed terms and conditions of the sale, please refer to the link provided in our Bank's/ Secured Creditor's website **i.e., www.kvb.co.in/Property Under Auction** also at the web portal **BankAuctions.in/ForeclosureIndia.com** of the service provider, **M/s. 4 closure.**

Statutory 15 Days' Notice under Rule 9(1) of the SARFAESI Act, 2002

The borrower/s and guarantor/s are hereby notified to pay the dues as mentioned above along with up to date interest and ancillary expenses before the date of e-Auction, failing which the Schedule property will be auctioned/sold and balance dues, if any, will be recovered with interest and cost.

Date : 06.11.2024 **Sd/- Authorized Officer**
Place: Bangalore **The Karur Vysya Bank Limited.**

Canara Bank

A Government of India Undertaking

ARM Branch - II, 2nd Floor, Circle Office, Spencer Towers, No. 86, MG Road, Bengaluru - 560001
Ph No.: 080-25310099, 080-25310181, E-mail: cb6298@canarabank.com

SALE NOTICE FOR SALE OF IMMOVABLE PROPERTY

(Under Rule 8(6) of the Security Interest (Enforcement) Rules 2002)

E-Auction sale notice for sale of Immovable property under the Securitisation and Reconstruction of Financial Assets and Enforcement of Security Interest Act 2002 read with proviso to rule 8(6) of the Security Interest (Enforcement) Rules, 2002

Notice is hereby given to the public in general and in particular to the Borrower(s) and Guarantor (s) that the below described immovable property mortgaged /charged to the **seccured creditor,** the possession of which has been taken by the **Canara Bank, ARM Branch II Bangalore-1** will be sold **on "As is where is", "As is what is", and " Whatever there is"** basis for recovery of outstanding dues from below mentioned Borrowers. The Reserve Price and the Earnest Money Deposit is mentioned below.

Name of Borrowers and Guarantors	Total Liabilities as per Sale Notice	Description of Immovable Assets	Auction Date & Time	Reserve Price and Earnest Money Deposit [EMD] Date & Time	1) Incremental Value at Bid 2) A/c No. & IFSC
M/s Shine Plast No. 82, Risaldar street, 2nd cross, Seshadripuram, Bengaluru 560020 **Mr. Mohammed Ashraf T M,** No. 82, Risaldar Street, 2nd cross, Seshadripuram, Bengaluru - 560020	**Rs. 7,20,94,264.95/-** (Rupees Seven crores twenty lakhs ninety four thousand two hundred sixty four Only) plus further interest thereon from 01.11.2024 along with expenses, other charges, etc.	All that piece and parcel of residential property bearing BBMP Municipal No. 17, Risaldhar Street, Seshadripuram having PID NO.27-105-17 & new PID No. 094-w0086-4 earlier known as Corporation No 105, Risaldar street, Seshadripuram, Bengaluru measuring East to West 30 feet and North to South 45 feet in all totally measuring 1350sq ft along with building consisting of Ground, First, Second and Terrace floors bounded by : East : Municipal no. 14 & 15 West : 85 ft common passage and municipal no.16 North : Municipal no 17/2 South:Risaldhar street (park road)	28.11.2024 Time 11.30 a.m. To 12.30 p.m	**Reserve Price:** Rs. 166.96 Lakhs **EMD :** Rs. 16.70 Lakhs **on or before 26.11.2024 up to 6.00 pm**	1) Multiplies of Rs. 1,00,000/- 2) A/c No. 209272434 IFSC : CNRB0006298 **Encumbrance (s):** Not known to Bank
M/s Swabhiman Hospital #109, II Floor, 8th Main, 8th Cross, Malleswaram, Bangalore 560055 **Dr. Vyjayanthi Subramanian** W/o Subramanian S, No 19 Jeenugoodu 2nd Main, 5th Cross, Bahubali Nagar, Jalahalli, Bengaluru 560019 **Also At. Dr. Vyjayanthi Subramanian** **C/o Swabhiman Hospital,** R/o Bettagare Village, Puravara Hobli, Madhugiri Taluk, Tumkur 572101. **Mr. Subramaian S** No 19 Jeenugoodu 2nd Main, 5th Cross, Bahubali Nagar Jalahalli, Bengaluru 560019.	**Rs. 13,68,81,322/-** (Rupees Thirteen crores sixty eight laksh eighty one thousand three hundred twenty two Only plus further interest thereon from 01.11.2024 along with expenses, other charges, etc.	**Property 1 :** All that piece and parcel of residential apartment with Ground, First, Second and Third floor, Basavehswara Nilaya, bearing No.#22, V S Apartment, Sy no. 74/1, Jalahalli village, Yeshwanthpura hobli, Bangalore North Taluk, Bengaluru measuring total extent of site of 2640 sq ft bounded by North : property of M Mahadevaiah, South: Road, East : Property of Srikantachari, West: Property bearing Sy no.# 73 Owner name : Dr. Vyjayanthi Subramanian **Property 2 :** All that piece and parcel of residential house bearing site no.#19&19/A,2nd Main,5th Cross,Bahubalinagara,Jalahalli, Bengaluru 560013 measuring total extent of site 2196 Sq ft bounded by(Property no.#19),North : Property of Mahendranath,South : Road,EAST : Property of R shashidhar, West : Property of 19/1 Boundaries (property no.#19/1) North : Property of Mahendranath South : Road East : Property of Narendrababu R West : Property of #12 Owner name : Mr. Subramanyan S	28.11.2024 11.30 a.m. To 12.00 p.m	**Reserve Price:** **Property 1:** Rs. 253.80 Lakhs **EMD :** Rs. 25.38 Lakhs **Property 2:** Rs. 158.91 Lakhs **EMD :** Rs. 15.89 Lakhs **on or before 26.11.2024 up to 6.00 pm**	1) Multiplies of Rs. 1,00,000/- 2) A/c No. 209272434 IFSC : CNRB0006298 **Encumbrance (s):** Not known to Bank
1) M/s Lakshmi Biotech D-9/139 SFS 407, 4th Phase, New Town, Yelahanka, Bangalore-560064 **2) Also at: M/s Lakshmi Biotech,** 175/5, 10th Cross, Thyagarajanagar, Basavanagudi, Bangalore-560004 **3) Mr. T Kullayi Reddy** S/o: T Ramachandra Reddy, D-10, SCC Saphire Apartment, Ananthapura Gate, Yelahanka, Bengaluru - 560064 **4) Mrs. Sunitha Lakhsmi,** W/o T Kullayi Reddy, D 10,SCC Sapphire apartment, Ananthapura Gate, Yelahanka New Town, Bengaluru 560064 **5) Also at : Mrs. Sunithalakshmi** W/o T Kullayi Reddy, Flat No. 415&416, S –LIG, First floor, 35th block 5th Floor, Housing board Yelahanka New town, Bengaluru 560064.	**Rs.11,74,68,032.09/-** (Eleven crores seventy four lakhs sixty eight thousand thirty two and nine paisa only) as on date, together with future interest, expenses and costs etc till realisation due to ARM Branch II, Bangalore of Canara Bank from M/s Lakshmi Biotech.	**Details and full description of the property :** 9 No.s of residential Shirke LIG Flats (2 flats owned by T Sunitha Lakshmi & 7 flats owned by T K reddy) at 5th phase, Karnataka Housing Board, Yelahanka New Town, Bangalore-560064 measuring 1213.64 sqft.	28.11.2024 11.30 AM To 12.30 PM	**Reserve Price:** As Mentioned Below **EMD :** As Mentioned Below **on or before 26.11.2024 at 6.00 PM.**	1) Multiplies of Rs. 25,000/- 2) A/c No. 209272434 IFSC : CNRB0006298 **Encumbrance (s):** Not known to Bank

Block No.	Flat No	Floor	SBA (Sq.ft.)	Extent	Reliazable Value	EMD Amount
38	447	Ground	269.1	Land measuring East to West 10.25 mts and North to South 11.00 mts Total 112.75 sq mts	Rs. 6,05,475/-	Rs. 60,548/-
38	448	Ground	269.1	Land measuring East to West 10.25 mts and North to South 11.00 mts Total 112.75 sq mts	Rs. 6,05,475/-	Rs. 60,548/-
20	236	1st	269.1	Land measuring East to West 10.25 mts and North to South 11.00 mts Total 112.75 sq mts	Rs. 6,05,475/-	Rs. 60,548/-
35	415	1st	269.1	Land measuring East to West 10.25 mts and North to South 11.00 mts Total 112.75 sq mts	Rs. 6,05,475/-	Rs. 60,548/-
35	416	1st	269.1	Land measuring East to West 10.25 mts and North to South 11.00 mts Total 112.75 sq mts	Rs. 6,05,475/-	Rs. 60,548/-
38	452	1st	269.1	Land measuring East to West 10.25 mts and North to South 11.00 mts Total 112.75 sq mts	Rs. 6,05,475/-	Rs. 60,548/-
39	463	1st	269.1	Land measuring East to West 10.25 mts and North to South 11.00 mts Total 112.75 sq mts	Rs. 6,05,475/-	Rs. 60,548/-
39	464	1st	269.1	Land measuring East to West 10.25 mts and North to South 11.00 mts Total 112.75 sq mts	Rs. 6,05,475/-	Rs. 60,548/-
22	262	2nd	269.1	Land measuring East to West 10.25 mts and North to South 11.00 mts Total 112.75 sq mts	Rs. 6,05,475/-	Rs. 60,548/-

OTHER TERMS AND CONDITIONS

a. Auction / bidding shall be only through "Online Electronic Bidding" through the website https://ebkray.in/ Bidders are advised to go through the website for detailed terms before taking part in the e-auction sale proceedings.
b. The property can be inspected, with Prior Appointment with Authorised Officer .
c. The property will be sold for the price which is more than the Reserve Price and the participating bidders may improve their offer further during auction process.
d. **EMD amount of 10% of the Reserve Price is to be deposited in E-Wallet of M/s PSB Alliance Private Limited (E-bkray) portal directly or by generating the Challan therein to deposit the EMD through RTGS/NEFT in the account details as mentioned in the said challan.**
e. After payment of the EMD amount, the intending bidders should submit a copy of the following documents/details **on or before 26.11.2024-6.00 PM,** to Canara Bank, ARM Branch II Bangalore by hand OR Email.
i. Demand Draft/Pay order towards EMD amount. If paid through RTGS/NEFT Acknowledgement receipt thereof with UTR No.
ii. Photocopies of PAN Card, ID Proof and Address proof. However, successful bidder would have to produce these documents in original to the Bank at the time of making payment of balance amount of 25% of bid amount.
iii. Bid Form.
The intending bidders should register their names at portal **https://ebkray.in/** and get their User ID and password free of cost. Prospective bidder may avail online training on E-auction from the service provider, M/s.PSB Alliance (E bkray) - e- mail: **support.ebkray@psballiance.com**
EMD deposited by the unsuccessful bidder shall be refunded to them. The EMD shall not carry any interest.
f. Auction would commence at Reserve Price, as mentioned above. Bidders shall improve their offers in **multiplies of Incremental Value As Mentioned Above** The bidder who submits the highest bid (not below the Reserve price) on closure of 'Online' auction shall be declared as successful bidder. Sale shall be confirmed in favour of the successful bidder, subject to confirmation of the same by the secured creditor.
g. The successful bidder shall deposit 25% of the sale price (inclusive of EMD already paid), immediately on declaring him/her as the successful bidder and the balance within 15 days from the date of confirmation of sale by the secured creditor. If the successful bidder fails to pay the sale price, the deposit made by him shall be forfeited by the Authorized Officer without any notice and property shall forthwith be put up for sale again. This amount shall be deposited by way of Demand draft in favour of Authorized Officer, Canara Bank, ARM II Branch OR shall be deposited through RTGS / NEFT / Fund Transfer to credit of account of Canara Bank, ARM II Branch, A/c. No. 209272434, IFSC Code: CNRB0006298.
h. For sale proceeds of **Rs. 50.00 Lakhs** (Rupees Fifty lacs) and above, the successful bidder will have to deduct TDS at a rate 1% or as applicable on the sale proceeds and submit the original receipt of TDS certificate to the bank.
i. All charges for Conveyance, Stamp Duty/GST/Registration Charges etc. As applicable shall be borne by the successful bidder only.
j. Authorised Officer reserves the right to postpone/cancel or vary the terms and conditions of the E-auction without assigning any reason thereof.
k. In case there are bidders who do not have access to the internet but interested in participating the E-auction, they can approach Canara Bank Circle office, Bengaluru or Canara Bank ARM II Branch, Bengaluru, who as a facilitating centre shall make necessary arrangements.
l. Bidder has to make due diligence and physical verification of property with regard to title, extent, area dues, etc. No claim subsequent to submission of bid shall be entertained by the bank.
m. For further details contact **Ranjan Kumar, Chief Manager, Canara Bank , ARM Branch - 2- (080-25310181)** e-mail id - **cb6298@canarabank.com** OR the service provider M/s.PSB Alliance(E bkray) - e- mail: **support.ebkray@psballiance.com** h

SPECIAL INSTRUCTION/CAUTION

Bidding in the last minutes/seconds should be avoided by the bidders in their own interest. Neither Canara Bank nor the Service Provider will be responsible for any lapses/failure (Internet failure, Power failure, etc.) on the part of the bidder or vendor in such cases. In order to ward off such contingent situation, bidders are requested to make all the necessary arrangements/alternatives such as back –up, power supply and whatever else required so that they are able to circumvent such situation and are able to participate in the auction successfully.

Place : Bangalore | Date : 07.11.2024 **Sd/- Authorised Officer, Canara Bank**

HDFC BANK LIMITED

HDFC BANK

Regd. Office: HDFC Bank House, Senapati Bapat Marg, Lower Parel (West), Mumbai - 400013
Branch: #51, HDFC House, Kasturba Road, Bangalore 560 001
Tel:-080-41183000 CIN L65920MH1994PLC080618 Website: www.hdfcbank.com

E- AUCTION SALE NOTICE (Sale through e-bidding only)

E-Auction Sale Notice for Sale of Immovable Assets under the Securitization and Reconstruction of Financial Assets and Enforcement of Security Interest Act, 2002 read with proviso to Rule 8(6) of the Security Interest (Enforcement) Rules, 2002.

The Authorised Officer of **HDFC Bank Limited** (erstwhile HDFC Limited having amalgamated with HDFC Bank Limited by virtue of a Scheme of Amalgamation approved by Hon'ble NCLT-Mumbai vide order dated 17th March 2023) (HDFC) issues E-Auction Sale Notice for Sale of Immovable Assets under the Securitization and Reconstruction of Financial Assets and Enforcement of Security Interest Act, 2002 read with proviso to Rule 8(6) of the Security Interest (Enforcement) Rules, 2002.

Notice is hereby given to the public in general and in particular to the Borrower (s) and Guarantor (s) indicated in Column (A) that the below described immovable property(ties) described in Column (C) mortgaged/charged to the Secured Creditor, the constructive / physical possession of which has been taken as described in column (D) by the Authorised Officer of **HDFC Secured Creditor, will be sold on "As is where is", "As is what is", and "Whatever there is"** as per the details mentioned below :

Notice is hereby given to Borrower / Mortgagor(s) / legal heirs, legal representatives (whether known or unknown), executor(s), administrator(s), successor(s) and assign(s) of the respective Borrower(s) / Mortgagor(s)(since deceased), as the case may be, indicated in **Column (A) under Rule 8(6)** of the Security Interest (Enforcement) Rules 2002.

For detailed terms and conditions of the sale, please refer to the link provided in Secured Creditor's **website i.e. www.hdfcbank.com**

Sl No	(A) Name/s of Borrower(s)/ Mortgager(s)/ Guarantor(s)/	(B) Outstanding dues to be recovered (Secured Debt) (Rs.)*	(C) Description of the Immovable Property / Secured Asset (1 Sq. mtr. is equivalent to 10.76 Sq.ft)	(D) Type of Possession	(E&F) Reserve Price (Rs.) ---------- Earnest Money Deposit (Rs)	(G) Date of Auction and Time
1	**Mr. Sathish R N** (Borrower)	**Loan Account No 638316055 Rs.29,04,584/- (Rupees Twenty Nine Lakhs Four Thousand Five Hundred Eighty Four Only) as on 30.11.2021**	**Schedule-A:** All that piece and parcel of the immovable property bearing **Sy.No.148/3,** situated at Kannurahalli Village, Kasaba Hobli, Hosakote Taluk, measuring 1 acre, converted from agriculture to non-agriculture purpose vide conversion order no.ALN (HK) CR42/10-11 dated 14.07.2010 issued by the Deputy Commissioner, Bangalore District, on bounded on: **East by** :Sy.No.162 & 163, **West by :** Sy.No.149 and 150, **North by :** Remaining land in Sy.no.148/3, **South by :** Road & Brook. **Schedule-B:** Flat bearing No. **A109,** Khatha No. 1117/148/3 & E-Khata No. 150300401000120669 of "A" wing in **First Floor,** Measuring **98.94 sq.mtrs.** (1065 Sq. feet) super built up area containing **Two Bedroom** together with RCC Roofing, vitrified flooring, one common toilet and one attached toilet, One Hall, One Kitchen, together with one covered car parking space **50.18 sq. mtrs.** (540.22 Sq. feet), undivided interest and including proportionate share in common areas such as passages , lobbies, staircase, contained in the multistoried building known as **"NISARGA CAPITAL APARTMENTS"** constructed in converted Sy.No.148/3 of Kannuralli Village, Hosakote Taluk, Bangalore Rural District and bounded on the: **East by :** Nisarga Capital Block "B" Apartment, **West by :** 2 Mtr Wide Corridors, **North by :** 2 Mtr Wide Corridors, **South by :** Flat Bearing Number A110.	**Physical Possession**	**Rs.30,00,000 /- (Rupees Thirty Lakhs Only)** ---------- **Rs.3,00,000 /- (Rupees Three Lakhs Only)**	**16.12.2024 12.00 PM to 12.30 PM**
2	**Mr. Muniyappa Ramesh** (Borrower)	**Loan Account No. 629252232 Rs.41,96,880/- (Rupees Forty One Lakhs Ninety Six Thousand Eight Hundred and Eighty Only) as on 30.06.2019**	All that piece and parcel of **Residential Two Bedroom Apartment** bearing **Flat No. 206** on the 2nd floor of the building known as **'OMEGA ASTER'** having super built area **1170 sq.ft. And UDS of 421 sq.ft.** (undivided right, title and interest) with one covered car parking space in the building, situated on Survey No. 88, Present BBMP 59/88/1, No.D.A.516/2013-14, earlier portion of BBMP Katha No.59/88, No.DA/271/2013-14 at Chokkanahalli Village, Yelahanka Hobli, Bangalore North Taluk, Bangalore.	**Physical Possession**	**Rs.40,00,000/- [Rupees Forty Lakhs Only]** ---------- **Rs.4,00,000/- (Rupees Four Lakhs Only)**	**16.12.2024 12.00 PM to 12.30 PM**
3	**Mr. Mallikarjun S Manta** (Borrower)	**Loan Account No. 650493772 Rs.23,11,716/- (Rupees Twenty Three Lakhs Eleven Thousand Seven Hundred and Sixteen Only) as on 28.02.2022**	**Schedule-A:** All the piece and parcel of the Property bearing **Sy Nos. 30, 31 & 32, measuring 13 Acre 01 Guntas,** situated at Adigarakallahalli, Sarjapur Hobli, Anekal Taluk, Bangalore Urban, within the revenue jurisdiction of BMRDA, Bangalore, in the Project called as **'La-Ville Township'**, and bounded on: **North by:** Survey No 28 and 29, **South by :** Survey No 47, **East by :** Survey No 142 and 145, **West by :** Survey No 177. **Schedule-B:** All the piece and parcel of Residential Plot bearing **No.72,** having E Khatha No. **150200102700422540, No. 248/72** being residential Plot measuring East to West 5.943 mtrs. and North to South 16.960 mtrs., in all measuring **100.80 Sq. Mtrs.** in the Schedule 'A' Property situated at Adigarakallahalli, Sarjapur Hobli, Anekal Taluk, Bangalore Urban and bounded on: **East by :** Park, **West by :** Road, **North by :** Park, **South by :** Site No. 71. And any construction thereon present and future.	Physical Possession	**Rs.24,00,000 /- (Rupees Twenty Four Lakhs Only)** ---------- **Rs.2,40,000/- (Rupees Two Lakhs Forty Thousand Only)**	**16.12.2024 12.00 PM to 12.30 PM**
4	**Mr. Debraj Bhattacharya** (Borrower)	**Loan Account No. 625423492 Rs.17,54,567/- (Rupees Seventeen Lakhs Fifty Four Thousand Five Hundred and Sixty Seven Only) as on 31.03.2022**	All that piece and parcel of residential **two bedroom** apartment bearing **No.A-108, PID No.150200101700620791,** Assessment Number.**1261/A-108,** on the First floor having carpet area of **462.20 Sq.Ft.** excluding balcony area **(super built area of 656 sq.ft.) and UDS of 317.23 sq.ft.** with one open reserved car parking in the building known as **'JANAADHAR SHUBHA',** in situated on Survey Numbers **39/1, 39/2, 40/3 and 42/1,** M.Medehalli, Attibele Hobli, Anekal Taluk Bangalore Urban District, Bangalore.	**Physical Possession**	**Rs.16,50,000 /- (Rupees Sixteen Lakhs Fifty Thousand Only)** ---------- **Rs.1,65,000 /- (Rupees One Lakhs Sixty Five Thousand Only)**	**16.12.2024 12.00 PM to 12.30 PM**
5	**Mr. Anand Anwekar** (Borrower)	**Loan A/c No: 637444290 Rs.1,05,77,128/- (Rupees One Crore Five Lakh Seventy Seven Thousand One Hundred and Twenty Eight Only) due as on 30.09.2019**	**Schedule A:** All that piece and parcel of the immovable property being converted land bearing survey No.1/3, ¼ and 1/5 having BBMP katha No.4047, situated at Kasavanahalli Village, Varthur Hobli, Bangalore East taluk, Bangalore 560103, admesuring 1(one) acre 36 (Thirty Six) guntas and bounded on the : East by : Raod, West by : Private Property: North by : Munireddy Shyamanna Reddy Marapp's Property, South by : Private Property **Schedule B:** An undivided share, right, title and interest in the Schedule 'A' property i.e., equivalent to **745.06 Sq.Ft.** **Schedule C:** A, 3 bedroom residential apartment bearing **FLAT NO.B-309, in Block- "B"** constructed corresponding to Schedule 'B' Property having a super built-up area of **1880 sq.ft.** on the **Third Floor,** along with 1 covered car park space in the basement in the project known as **'LOTUS PALACE'** being constructed on the Schedule 'A' Property.	**Physical Possession**	**Rs.96,00,000 /- (Rupees Ninety Six Lakhs Only)** ---------- **Rs. 9,60,000/- (Rupees Nine Lakhs Sixty Thousand Only)**	**16.12.2024 12.00 PM to 12.30 PM**
6	**Mr. Girish H M** (Borrower)	**Loan A/C NO. 630056427 Rs.41,27,815/- (Rupees Forty One Lakhs Twenty Seven Thousand Eight Hundred and Fifteen Only) as on 31.07.2021**	**Schedule–A:** All that piece and parcel of the residentially converted land bearing **Sy. No.42,** measuring 1 acre 04 guntas and land in **Sy.No.44**, measuring 3 acrees 36 guntas, totally measuring together 5 acres situated at Gubbalalu Village, Uttarahalli Hobli, Bangalore South Taluk, and bounded as follows: **East by:** Remaining portion of land in Sy.No.44, **West by:** Survey No.43, **North by:** Remaining portion of land in Sy.No.44 & Survey No.48 and **South by:** Remaining portion of land in Sy.

Market Watch

MARKET			GOLD			SILVER			FOREX		
836.34 ▼	Sensex	79,541.79	₹1,790 ▼	24 carat (10 gm)	₹78,710	₹3,000 ▼	1 kg	₹93,000	▲ Dollar		84.34
284.70 ▼	Nifty	24,199.35	₹1,650 ▼	22 carat (10 gm)	₹72,150	₹30 ▼	10 gm	₹930	▲ Euro		90.88

ED raids offices of sellers using Amazon, Flipkart platforms

ENS ECONOMIC BUREAU
@ New Delhi/Bengaluru

THE Enforcement Directorate (ED) on Thursday raided some of the sellers related to prominent e-commerce platforms Amazon and Flipkart in the matter related to alleged violation of Foreign Exchange Management Act (FEMA).

The action follows concerns raised by traders and retailers over FDI violations and anti-competitive practices in quick commerce, e-commerce sector. Sources say the entities raided include Appario Retail, Shreyash Retail, Darshita Retail and Ashiana Retail. Appario Retail, once owned by Amazon, is now part of Clicktech Retail, a seller on Amazon. Both Flipkart and Amazon didn't respond to queries. As per sources, searches were done at multiple locations in Hyderabad, Bengaluru, Delhi and Gurugram. The Confederation of All India Traders (CAIT) welcomed the ED action. Praveen Khandelwal, MP and Secretary General, CAIT, said several trade bodies have been raising these issues for the past a few years. "Earlier, the Competition Commission of India issued penalty notices to Amazon, Flipkart and their preferred sellers for engaging in anti-competitive practices," he said. "In response to complaints filed by the trading community regarding FDI violations and anti-competitive practices of quick-commerce companies like Blinkit, Swiggy, and Zepto, we urge both CCI and ED to take swift action to prevent any further, irreparable damage to the businesses of small traders," he added.

Erases Wednesday's gains as market priced in Trump victory ● Share of DIIs reached all-time high of 26.04% in Sept

Mkt falls as traders remain cautious ahead of Fed meet

ARSHAD KHAN @ New Delhi

DOMESTIC equity market dropped sharply on Thursday, erasing gains made on Wednesday following Republican candidate Donald Trump's victory in the US presidential election, which had initially boosted investor sentiment globally. The recent decline reflects investors' caution ahead of the US Federal Reserve's critical monetary policy decision, set to be announced late Thursday.

The dip in equities was intensified by weak Q2FY25 earnings, a fall in rupee and persistent selling by foreign institutional investors (FIIs). Sensex closed 836.34 points or 1.04% lower at 79,541.79, and the Nifty settled 284.70 points or 1.16% lower at 24,199.30. The broader markets also settled in the red, with Nifty Midcap100 and Nifty Smallcap100 falling 0.43% and 0.75%, respectively.

"The fall can be attributed to continuing foreign fund outflows after rupee fell to fresh lows following strength in the dollar. Investors restricted their equity bets ahead of the US Fed's policy announcement as they are unsure of the rate cut this time on concerns of a likely uptick in inflation," said Prashanth Tapse, Senior VP (Research), Mehta Equities.

This is the first meeting outcome of the Fed following the closely contested US election. The chair is expected to deliver 25 basis points of rate cuts in this meeting. "All cyclical sectors came under selling pressure and some more weakness could be in store in near term. Global equities were mostly higher buoyed by a record rise for US shares overnight, with the focus on policy decisions from the Federal Reserve and other major central banks, including the Bank of England (BoE), later in the day," said Deepak Jasani, Head of Retail Research at HDFC Securities.

The fall in Indian equities came despite Dow Futures surging by 1,100 points while Russell 2000 futures jumped 4% on Wednesday. European markets surged tracking US poll results. China's Shanghai Composite and Hang Seng advanced about 2% each on Thursday.

Jasani said Asian equities, excluding China, saw sharp foreign outflows in October ($15.38 bn - largest monthly net sales since June 2022), as investors wary of the election outcome reacted to concerns over weaker-than-expected corporate earnings, overvalued stocks and rising bond yields.

Domestic funds overtake foreign investors in market

BENN KOCHUVEEDAN @ Mumbai

THE ownership of domestic non-promoter equity market has finally come out of the control of foreign funds in October, following their pull-out of over ₹1.1 lakh crore in the month. As a result, the share of ownership of domestic institutional investors (DIIs), along with retail investors including high networth individual investors, has reached an all-time high of 26.04% in the September 2024 quarter has risen by a few notches in October.

As per market data aggregator Prime Database, the net FPI outflow in October alone was to the tune of ₹1,13,859 crore from the secondary market and that of the primary market was ₹94,017 crore as against their investment of ₹19,842 crore in primary market. On the other hand, the net inflows from DIIs and retail were ₹1,07,255 crore in October. With this, DIIs' share is likely to have already overtaken FIIs' share by now.

This increasing control comes despite the fact that the share of retail and HNIs has declined slightly to 7.61% and 1.97%, respectively, in September from 7.64% and 1.98% in June 2024. As such, the combined retail and HNI share decreased to 9.58% from 9.61% during the quarter. Individual investors bought a net of ₹17,810 crore in the secondary market during the quarter.

It can be noted that for years, FPIs were the largest non-promoter shareholders in the domestic market. This is no longer the case as domestic investors are now playing a strong counter balancing role. Meanwhile, the ownership gap between domestic institutional investors and foreign funds have narrowed to an all-time low of 1.09% in the September quarter. This means that foreign funds still are the single largest owners of domestic equity market at 17.55% while domestic funds/DIIs own 16.46%, which is the highest ever, in terms of their holding in the NSE stocks.

The share of DIIs has marginally rose from 16.25% in the June quarter with a net inflow of ₹1,03,625 crore during the reporting quarter, according to Prime Database. The widest gap between FII and DII holding was in quarter ending March 2015, when DII share was a staggering 10.31% lower than FII share. In rupee terms, DII holding was 49.82% lower than FII holding as of March 2015, while the FPI to DII ownership ratio was 1.99.

EXPRESS READ

Sagility India IPO booked 3.2 times

New Delhi: The initial share sale of Sagility India Ltd, a technology-enabled services provider in the healthcare space, fetched 3.20 times subscription on the closing day of bidding on Thursday. The initial public offering (IPO) got bids for 123,99,75,500 shares against 38,70,64,594 shares on offer, according to NSE data. *ENS*

Swiggy IPO subscribed 35% on Day 2

New Delhi: Food delivery major Swiggy's initial public offer (IPO) received 35% subscription on day two of share sale on Thursday. The IPO received bids for 5,56,98,652 shares against 16,01,09,703 shares on offer. The portion for retail investors subscribed 84%, the category for qualified institutional buyers (QIBs) fetched 28% subscription. *ENS*

Include land authorities in CoCs, asks IBBI

MONIKA YADAV @ New Delhi

IN yet another set of likely changes in rules related to real estate insolvency, the regulator has proposed including land authorities in the Committee of Creditors (CoC) without giving them voting rights. The regulator also proposes an amendment in the law to make it clear that claims of homebuyers must include 8% interest per annum.

Currently, the CoC primarily comprises financial creditors, which often leads to a disconnect regarding land-related regulatory issues, potentially complicating resolution plans.

In a bid to streamline insolvency proceedings in real estate sector, the Insolvency and Bankruptcy Board of India (IBBI) has proposed several recommendations to the rules on real estate insolvency process.

This recommendation, outlined in a recently released discussion paper, seeks to address the critical role that land authorities play but currently lack adequate representation in the corporate insolvency resolution process (CIRP) involving real estate companies.

The IBBI's initiative comes in response to recommendations from a study group formed by the Indian Institute of Insolvency Professionals of ICAI (IIIPI), which emphasised the necessity of incorporating land authorities into the decision-making framework.

IBBI's proposed measures include allowing resolution professionals to transfer ownership of plots, apartments, or buildings directly to allottees during resolution process, pending approval from the CoC. The discussion paper advocates for the appointment of facilitators to represent large classes of creditors, thereby improving communication and ensuring that their interests are adequately represented.

In a bid to keep allottees informed about the status of their projects, IBBI has proposed granting them access to the minutes of CoC meetings related to real estate insolvencies.

Proposes allowing transfer of plot ownerships

The Insolvency and Bankruptcy Board of India's proposed measures include allowing resolution professionals to transfer ownership of plots, apartments, or buildings directly to allottees during resolution process, pending approval from the Committee of Creditors (CoC)

Sebi official warns mkt infra institutions against unhealthy competition

ENS ECONOMIC BUREAU @ Mumbai

SEBI whole-time member Ananth Narayan Gopalakrishnan on Wednesday warned market infrastructure institutions (MIIs) against their tendency to race to the bottom as they compete for clients.

MIIs are entities that provide the infrastructure enabling trading, settlement, and record-keeping in securities market such as stock exchanges, clearing corporations, and depositories. Bolstering the governance frameworks of the MIIs is crucial for ensuring investor protection and market integrity, Gopalakrishnan said, adding Sebi is intent on ensuring that these bodies have skilled personnel in risk, compliance, and technology. Additionally, Sebi is building a cadre of specialised IT supervisors to enhance oversight of MIIs' technological operations and ensure the resilience of market technology platforms, Gopalakrishnan said addressing a financial sector event organised by Business Standard here on Thursday.

"Today's attention span has often narrowed to formats like Youtube Shorts and Instagram reels, but opinions on regulatory matters remain fervent," he said, stressing on importance of thoughtful, calm dialogue in shaping policies that protect the public interest while fostering market confidence and stability.

Investor protection

Bolstering governance frameworks of MIIs is crucial for ensuring investor protection and market integrity, Gopalakrishnan said, adding Sebi is intent on ensuring that these bodies have skilled personnel in risk, compliance, tech

Climaveneta to invest ₹400 cr to expand facility

ENS ECONOMIC BUREAU @ Bengaluru

BENGALURU-headquartered Climaveneta Climate Technologies (CCT), a group company of Japan's Mitsubishi Electric, on Thursday announced it will invest ₹400 crore to expand its manufacturing facility at Narsapura, near Bengaluru. It will also double its workforce from the present 300 people in the next five years.

Chiller manufacturer CCT, which currently has an order booking of over ₹500 crore, aims to double the annual order intake in the next five years, and it is also targeting a revenue of ₹1,000 crore in the next four-five years.

Anil Dev, CEO, Climaveneta Climate Technologies India, said the chiller market size is about ₹2,800 crore in India and that they are looking for exports. "We are doing exports in a small way currently, but in another five years, our export revenues could be 20%," he said. Its present market share in the industry is 14% and it targets to reach 18% by 2030. The facility will manufacture central air-conditioning equipment and its current capacity is about 1,200 chiller systems annually.

India should join RCEP, CPTPP: Niti Aayog CEO

ENS ECONOMIC BUREAU @ New Delhi

INDIA should be a part of the Regional Comprehensive Economic Partnership and Progressive Agreement for Trans-Pacific Partnership, Niti Aayog CEO BVR Subrahmanyam said on Thursday.

India pulled out of the RCEP in 2019 after entering negotiations in 2013. The RCEP bloc comprises 10 ASEAN group members (Brunei, Cambodia, Indonesia, Malaysia, Myanmar, Singapore, Thailand, the Philippines, Laos and Vietnam) and their six FTA partners - China, Japan, South Korea, Australia and New Zealand.

"India is one of few countries which are not a part of large trade agreements. India should be a part of RCEP (Regional Comprehensive Economic Partnership) and CPTPP (Comprehensive and Progressive Agreement for Trans-Pacific Partnership) and become a member," Subrahmanyam said at an event organised by industry body Assocham.

"...that will be best for India's Micro, Small & Medium Enterprises (MSME) sector. The 40 per cent of India's exports are from MSME. Big corporates are not great exporters," he added.

HCL's Shiv Nadar tops giving list for 3rd year in row with ₹2,153 cr charity in FY24

ENS ECONOMIC BUREAU @ Bengaluru

THE Shiv Nadar, founder of HCL Technologies, tops the list of most charitable person for the third year in a row, having donated as much ₹2,153 crore in FY24, which amounts to ₹5.9 crore a day and is close to 60% more than the collective giving-aways by the next four donors.

Even in the personal list, Nadar tops the chart with again with a contribution of ₹1,992 crore (as ₹2,153 crore of total donations is given out through the company's charitable trust, Shiv Nadar Foundation Institutions), followed by Infosys co-founder Nandan Nilekani and Indo MIM Tec chairman Krishna Chivukula who donated ₹307 crore and ₹228 crore, respectively.

At the second slot in the philanthropy list collated by Hurun India, is the Reliance Foundation is second on the list with ₹407 crore, followed by Bajaj Group Trust with ₹352 crore, followed by Naveen Jindal-led Jindal Steel & Power which allocated ₹228 crore.

However, Mukesh Ambani's Reliance Industries tops the corporate social responsibility (CSR) list with ₹900 crore. The top 10 individuals collectively contributed ₹4,625 crore in FY24, nearly 53% of the total donations on the list.

Nandan Nilekani's wife Rohini has also entered the top 10 list, having donated ₹154 crore. She was the most generous among women philanthropists in FY24. Four of Infosys co-founders Nilekani, Kris Gopalakrishnan, K Dinesh and SD Shibulal are THE among top philanthropists, collectively donating over ₹563 crore, ranking 6th, 12th, 30th and 35th respectively.

CII CALLS FOR STRATEGIC REFORMS, INVESTMENT IN PRE-BUDGET MEET

ENS ECONOMIC BUREAU @ New Delhi

WHILE sharing recommendations during the pre-Budget consultation meet with senior officials of the Ministry of Finance including revenue secretary Sanjay Malhotra, the Confederation of Indian Industries (CII) delegation called for sustaining the cycle of capital investment in areas such as infrastructure to provide a further fillip to growth through a boost to employment and consumption.

Additionally, CII made a pitch for further reforms in tax system including through simplification of taxes, increasing India's tax competitiveness, broadening of tax base and reducing tax litigation in order to build a globally competitive Indian economy. Sanjiv Puri, President, CII and Chairman, during the presentation said, "India has emerged as the beacon of stability and growth in a fraught world. We are looking at the Union Budget to further consolidate its position and create a competitive India that is prosperous, inclusive, equitable, environment friendly and technologically advanced."

Chandrajit Banerjee, Director General, CII, stated, "This Budget comes at a time when the world is going through some period of geopolitical and economic uncertainty. India is uniquely positioned to send a clear message to the global economic community that India is an island of growth in this milieu."

Q2FY25 RESULTS

M&M profit rises 35% to ₹3,171 cr; upgrades tractor sales forecast

NEW DELHI: Mahindra & Mahindra Ltd on Thursday reported a 35% year-on-year growth in consolidated profit after tax (PAT) to ₹3,171 crore in the current financial year, driven by higher auto and tractor volumes. The company had reported a consolidated PAT of ₹2,348 crore in the second quarter of FY'24. Consolidated revenue for the September quarter was at ₹37,924 crore, a rise of 10% from ₹34,436 crore in the corresponding quarter a year ago, the company said in a statement. On a standalone basis, net profit for the quarter rose by 13.2% to ₹3,840.88 crore as compared to ₹3,393.06 crore in the second quarter of the last year. Standalone revenue from operations grew 12.94% to ₹27,553.26 crore from ₹24,394.79 crore in the same quarter of FY24, a regulatory filing said. *ENS*

Trent net profit up 47% to ₹335 cr on higher revenue of ₹4,157 cr

MUMBAI: Trent, Tata Group's retail chain helmed by Noel Tata, on Wednesday reported consolidated net income of ₹335 crore for Q2FY25, up a 47% from ₹228 crore in the year-ago period. Consolidated revenue rose 39% to ₹4,157 crore as against ₹2,982 crore a year ago, the company said in an exchange filing Thursday. But the Trent shares fell over 7% to ₹6,476 on the BSE as net profit fell 14% on sequential basis. "Consumer sentiment has remained relatively muted. This coupled with seasonality has meant that retail businesses have faced headwinds. Despite this the company has delivered strong results across brands, concepts, categories and channels," Noel Naval Tata, the chairman of Trent said. He said the company will continue to pursue expansion and deepen store presence with the aim of being ever closer to customers. *ENS*

Sindhu's academy to come up in Visakhapatnam

Two-time Olympic medallist shuttler PV Sindhu's dream project, the PV Sindhu Centre for Badminton and Sports Excellence, will be set up in the port city in Visakhapatnam. The facility will be dedicated to nurturing and empowering athletes across multiple sports and disciplines.

WORRIED ABOUT LOSING BADLY: LIREN

Given his struggles on & off the board in recent times, Chinese GM feels he is the underdog ahead of Gukesh clash

EXPRESS NEWS SERVICE @ Chennai

REIGNING world champion Ding Liren has again admitted that he sees D Gukesh as the clear favourite heading into their title clash in Singapore later this month.

Liren, whose form plateaued after he won the title last year, is worried that he may lose 'very badly'. Speaking to Kaja Snare, a prominent chess broadcaster on *YouTube*, the 32-year-old said: "I am worried about losing very badly. Hopefully it won't happen," he said. "Maybe I am not so eager to play. I don't have the same ambitions to win the game," he elaborated when he was asked for why he felt that way. While Gukesh has enjoyed a great year, Liren hasn't. In a previous interview, he had spoken about sleepless nights. In an interview to this daily ahead of the Norway Chess in May, he had said: "My sleep has not been so good, not in the best shape, that's why I try not to play so many tournaments."

ERIGAISI WORLD NO 2

Arjun Erigaisi just can't stop winning at the moment. On Thursday, the 21-year-old continued his hot streak as beat Alexey Sarana to become the World No 2. With black pieces, Erigaisi prevailed in 37 moves. Both players were level after an equal opening but Sarana made a blunder in the 31st move. Six moves later, it was all over.

Arjun Erigaisi | MARTIN LOUIS

The event in Norway wasn't a good experience for Liren. He didn't pick up a single win. Worryingly, it's been a broad theme in his play since the start of the year. "My game has many mistakes," he told Snare. "They are in all parts of the game. I sometimes manage to create chances and get winning positions, but I can't convert them. It's the same problem every time. I will be the underdog approaching this match. I hope I can become a totally different player and at least give him a fight to slow down his pace."

Even if there has been a suggestion in some corners that Ding is trying to throw Gukesh off with mindgames such as these, the results cannot lie, they haven't lied for a long time. He's currently on a 28-game winless run and his rating has plumetted to below 2730. Sometime during the interview, published on the TakeTakeTake channel, Liren is hopeful that he puts up a fight to repay the people who have continued to support him during this phase. "Although I play so badly, there are still many who love and support me. Maybe I will need to show that I deserve this kind of support... If I continue to play so badly without any fighting spirit, I may not deserve it."

Top three (live ratings)	
Magnus Carlsen	2831
Arjun Erigaisi	2805.8
Fabiano Caruana	2805

Top three (Chennai Grand Masters)	
Amin Tabatabaei	2.5
Arjun Erigaisi	2.5
Levon Aronian	2

He has been feeling this way ever since he beat Ian Nepomniachtchi for the crown in 2023. It has led to multiple players commenting on the upcoming match between the Indian challenger, who won multiple gold at the Olympiad in Hungary a few months ago, and the champion. Before the second edition of the Global Chess League in October, Viswanathan Anand, while speaking to this daily, had said: "I think Ding can be slightly happy with his recovery but honestly, he's a better player than his recent form. So I would expect that Gukesh is still very careful. He's playing a very experienced and wise player and you never know when they are going to kick up a notch..."

Chennai Grand Masters: Results (Rd 3) **Masters:** Amin Tabatabaei **bt** Maxime Vachier Legrave, Vidit Gujrathi **drew with** Aravindh Chithambaram, Levon Aronian **bt** Parham Maghsoodloo, Arjun Erigaisi bt Alexey Sarana. **Challengers:** Raunak Sadhwani **drew with** Leon Mendonca, M Pranesh **bt** R Vaishali, D Harika **drew with** Abhimanyu Puranik.

WC heartbreak to dream debut: Thakor's tale of perseverance

GOMESH S @ Chennai

WHEN Smriti Mandhana informed Saima Thakor that she would be making her India debut the next day on the bus ride back to the hotel in Ahmedabad, the Mumbai pacer didn't feel anything for a brief while. In fact, even as Renuka Thakur was teasing her saying that she would be up all night, Thakor brushed it all away with a smile. That is exactly what happened. With her mother and family having travelled to Ahmedabad to watch the three-match ODI series against New Zealand, Thakor dialled her elder sister in the middle of the night. "I just called her at 12 in the night and said, 'You take a flight now and get here the next day'," recalls Thakor in a conversation with this daily on the sidelines of Mumbai's win against Punjab in the senior women's T20 pre-quarterfinal in Mumbai.

Four hours later, her sister was on a flight to Ahmedabad, and reached in time to watch Saima get her India cap. It was the moment of the family as it was hers. From leaving football to taking up cricket or getting that extra time from parents to pursue her dream of playing the sport or travelling across the Mumbai locals to train and play wherever she can, her sister and the family has been with her every step of the way. "I really wanted her to be there. She has supported me in cricket a lot. She's taking all the responsibility in the house and you know how elder siblings are. I was the lucky one that I have a sister like that, I have an elder brother like that. They've been supporting me and it was really good to see them. After taking my first wicket, I was looking at them. I was just happy that they were there. After the game, I saw my mom coming and it was such an emotional moment and it's very close to my heart. Doing something for your parents and when they smile back at you, it's the best thing in the world," Saima relives the moment with the biggest grin.

Saima's debut did not come as a surprise. The 28-year-old pacer had been toiling in the domestic circuit since 2017 and her part in Mumbai winning the domestic T20 title followed by the Women's Premier League stint with UP Warriorz pushed her into the limelight. She was called up as a travelling reserve for the T20 World Cup where India endured a heartbreak and a week later, Saima was in Ahmedabad fulfilling her dream. Which is why, despite the rollercoaster of a month she had, the pacer was ready when the moment came. "There are a lot of emotions there. But in the end, I have been preparing myself for four-five years. I just had that confidence that I will get that chance and if I am getting that chance I just have to be prepared and ready. I think the feeling (when she finally wore the India cap) I would say was more of a responsibility. Like, I have more responsibility from here. Because, (if) I was playing for my state, I have that responsibility. But I'm playing for India now, I need to take more responsibility, especially if I'm playing in the XI, then everything is my responsibility."

Full story: newindianexpress.com

WPL: RANA, WONG TO GO UNDER HAMMER

India all-rounder Sneh Rana, New Zealand's Lea Tahahu and England pacer Issy Wong are among the prominent players who were released by their respective Women's Premier League franchises on Thursday. Rana, who had been a part of Gujarat Giants and even captained the team in the second season, was released by them while Wong was let go off Mumbai Indians, who already have Shabnim Ismail. Meanwhile, senior spinner Poonam Yadav and big hitter Laura Harris were released by Delhi Capitals. Defending champs Royal Challengers Bengaluru retained their core while releasing Disha Kasat, Indrani Roy, Shraddha Pokarkar, Shubha Satheesh, and Simran Bahadur.

Manohar's unbeaten fifty keeps Karnataka afloat against Bengal

ENS/AGENCIES @ Chennai

ABHINAV Manohar made a determined unbeaten fifty to rescue Karnataka after a top-order collapse, taking the hosts to 155 for five against Bengal after second day's play of their Ranji Trophy Group C match in Bengaluru on Thursday.

Manohar made 50 off 73 balls (6x4, 1x6) and added 58 runs for the unbroken sixth wicket stand with Shreyas Gopal (23 batting) as Karnataka recovered from a wobbly 97 for five. Karnataka still trail by 146 runs. Bengal, resuming from overnight 249 for five, could not progress much and got bowled out for 301. Pacer V Koushik (5/38) and leg-spinner Shreyas (3/87) combined to pluck the remaining five Bengal wickets for 52 runs. But that joy was short-lived as Bengal bowlers Suraj Sindhu Jaiswal (2/53) and R Vivek (2/44) rocked the Karnataka top-order with regular strikes. In fact, the home side lost their most experienced batters ' captain Mayank Agarwal (17) and Manish Pandey (0) in a span of six balls.

SELECT SCORES

Group A: In Mumbai: Mumbai 602/4 decl in 123.5 ovs (Siddhesh Lad 169, Shreyas Iyer 233) vs Odisha 146/5 in 49 ovs (Sandeep Pattnaik 73 batting; Shams Mulani 2/52, Himanshu Singh 2/22). ; **Group B:** In Vizianagaram: Uttarakhand 338 in 135.2 ovs (Priyanshu Khanduri 112, Ravikumar Samarth 59; Lalith Mohan 4/104) vs Andhra 92/4 in 35.5 ovs (Deepak Dhapola 2/13); In Ahmedabad: Puducherry 361 in 127.2 ovs (Jay Pande 54, Ankit Sharma 53 n.o; Siddharth Desai 4/64) vs Gujarat 128/3 in 38 ovs (Aarya Desai 66 batting; Sagar Udeshi 2/29); In Jaipur: Hyderabad 410 in 144 ovs (Rahul Radesh 100; Kukna Ajay Singh 5/139) vs Rajasthan 117/1 in 31 ovs (Abhijeet Tomar 44 batting, Mahipal Lomror 58 batting).; **Group C:** In Bengaluru: Bengal 301 in 101.5 ovs (Vasuki Koushik 5/38) vs Karnataka 155/5 in 51 ovs (Abhinav Manohar 50 batting; Suraj Sindhu Jaiswal 2/53, Rishav Vivek 2/44); In Thiruvananthapuram: Uttar Pradesh 162 vs Kerala 340/7 in 110 ovs (Sachin Baby 83, Salman Nizar 74 batting; Shivam Mavi 2/56, Shivam Sharma 2/77).; **Group D:** In Guwahati: Tamil Nadu 338 in 98.4 ovs vs Assam 176/3 in 68 ovs (Rishav Das 54, Denish Das 54 batting); In Chandigarh: Delhi 276 & 32 for no loss in 10 ovs vs Chandigarh 324 in 92 ovs (Shivam Bhambri 80; Sumit Mathur 3/72, Ayush Badoni 4/57).

Kerala in driver's seat

THIRUVANANTHAPURAM: Skipper Sachin Baby scored 83 while Salman Nizar was unbeaten on 74 as Kerala posted 340/7 on Day 2 after bowling out Uttar Pradesh for 162. Resuming on 82/2, Kerala lost overnight batters Baba Aparajith and Aditya Sarwate in a quick succession but Baby and Nizar made sure they take a healthy lead of 178 runs at stumps.

Iyer slams 233 for Mumbai

MUMBAI: Shreyas Iyer continued with his red-hot form, smashing a stroke-filled 233 to lead Mumbai to a massive 602 for four declared in their match against Odisha. Iyer's second consecutive ton in Ranji Trophy also turned out to be his highest score in first-class cricket. Iyer's knock was well complimented by Siddhesh Lad's 169 not out. Mumbai then reduced Odisha to 146/5.

Andhra in big trouble

VIZIANAGARAM: Andhra are in a precarious position against Uttarakhand in their match after the home team was reduced to 92/4 on Day 2. Uttarakhand posted 338 in their first essay. Andhra still trail by 246 runs with two days remaining.

Radesh's ton for Hyderabad

JAIPUR: Overnight batter Rahul Radesh scored a century as Hyderabad made a formidable 410 against hosts Rajasthan in their first innings. Kukna Ajay Singh claimed 5/139 for the home team. Rajasthan came up with a strong reply as they were 117/1 at stumps with opener Abhijeet Tomar and Mahipal Lomror unbeaten on 44 and 58 runs respectively.

Assam put up fight vs TN

GUWAHATI: Assam top order fought well to post 176/3 against Tamil Nadu in their first essay. Rishav Das scored 54 while skipper Denish Das was unbeaten on 54 at stumps. Earlier, Tamil Nadu posted 338.

Delhi concede lead

CHANDIGARH: Delhi conceded first innings lead in their match against Chandigarh. In reply to Delhi's total of 276, Chandigarh posted 324 on Day 2.

EXPRESS READ

Kiran enters quarterfinals of Korea Masters

IKSAN CITY (KOREA): India's Kiran George dished out yet another gritty performance to upset third seed Chi Yu Jen of Chinese Taipei in a tough three-game match and progress to the men's singles quarterfinals of the Korea Masters badminton tournament here on Thursday. The 24-year-old overcame his Chinese Taipei opponent, ranked 31 in the world, 21-17, 19-21, 21-17 in a second-round match.

ATP Finals: Sinner & Alcaraz in different groups

TURIN: Jannik Sinner and Carlos Alcaraz were in different groups for the ATP Finals in Thursday's draw. The earliest they could meet in the semis. The Ilie Nastase Group features Sinner, Daniil Medvedev, Taylor Fritz and Alex de Minaur. The John Newcombe Group features Alcaraz, Alexander Zverev, Casper Ruud and Andrey Rublev. The tournament for the year's top eight men's players starts on Sunday.

Jurel makes an impression in MCG, Rahul misses out

EXPRESS NEWS SERVICE @ Chennai

WHEN the Indian team management and selectors decided to advance KL Rahul and Dhruv Jurel's departure to Australia, they had good reason. Rahul, in all likelihood, will open in place of Rohit Sharma come the first Test in Perth and Jurel could be an option for the former's spot as a middle-order bat. Both hadn't played as much as they would have liked this home season, so understandably, they were asked to play the second game between India A and Australia A which began in Melbourne on Thursday.

By the time day one came to an end, Jurel was the biggest winner as he not only showed that he belonged at that level with a gritty half-century, but also rescued India from 11/4 to 155/9 by the time he fell. His 186-ball 80, which came against a quality pace attack featuring Scott Boland and Michael Neser, will give him and the team management a lot of confidence.

BRIEF SCORES

India A 161 in 57.1 ovs (Jurel 80, Padikkal 26, Neser 4/27) vs Aus A 53/2 in 17.1 ovs (Harris 2.6 batting, Mukesh 1/13).

Dhruv Jurel hit 80 against Australia A on Thursday | BCCI

What comes as a worry is the way Rahul got out for just four, edging Boland's good length delivery that slightly moved away from him. With Rohit expected to miss the first Test, Rahul will be the most senior batter in the top three with the experience of touring Australia thrice before (In 2021, he was ruled out midway due to wrist sprain having been hit during training). He will have one more innings at the MCG before joining the squad in Perth. The other key prospect of the game was Nitish Kumar Reddy who had been fast-tracked since his exploits in the Indian Premier League. Reddy, while not up there with his red-ball bowling at the moment, is perhaps the most viable seam-bowling batter they have in the mix and the management is keen on grooming him. He had a bit of fun on Thursday with the bat but did not last long — a 35-ball 16.

NEW-LOOK INDIA TAKE ON PROTEAS

WITH THE MEN IN BLUE FACING SOUTH AFRICA IN THE FIRST OF THE FOUR-MATCH T20I SERIES, A LOOK...

Samson-Abhishek up top

As much as Shubman Gill has been made the white-ball deputy, he is yet to seal his place in the shortest format. In the meanwhile, Abhishek Sharma and Sanju Samson are starting to settle in. This series will be chance for them to build on their performance against Bangladesh.

Eyes on Vyshak and Dayal

For a while now, Arshdeep Singh has been spearheading the Indian pace attack when the seniors are away. In this tour, he will have solid back up in Vyshak V and Yash Dayal. Both Royal Challengers Bengaluru pacers have impressed in the recent IPL season and now have a chance to prove themselves at the big stage.

WEATHER WATCH

In the lead up to the match, Durban has seen some significant rainfall and Friday could be no different. Although the forecast reads 'breezy with Sun before turning cloudy', there is a chance for a thunderstorm, especially in the evening.

SOUTH AFRICA **VS** INDIA, 1ST T20I, DURBAN
LIVE ON SPORTS18 AND JIOCINEMA, 8.30 PM

Blasters lose in controversial fashion

EXPRESS NEWS SERVICE @ Kochi

KERALA Blasters suffered their third successive defeat in the ongoing season of the Indian Super League, here on Thursday. In what was a battle between two clubs from South, Blasters lost (1-2) in a controversial fashion against Hyderabad FC. With the game locked at 1-1, Hyderabad were awared a penalty in the 68th minute. The referee deemed Hormipam Ruivah had handled the ball when he was on the ground but the replays appeared to say otherwise. Andrei Alba stepped up to score his and the away side's second goal.

Earlier, Jesus Jimenez had put the home side in front. Korou Singh Thingujam made a darting towards the goal before a cutback inside the penalty box. Jimenez was the quickest to react and hit a first-time finish. At the stroke of half-time, Alba had hit a sweet strike from just inside the penalty box to bring the game on level terms. The assist was equally impressive as Parag Shrivas beat a defender inside the box before laying it on the plate for Alba.

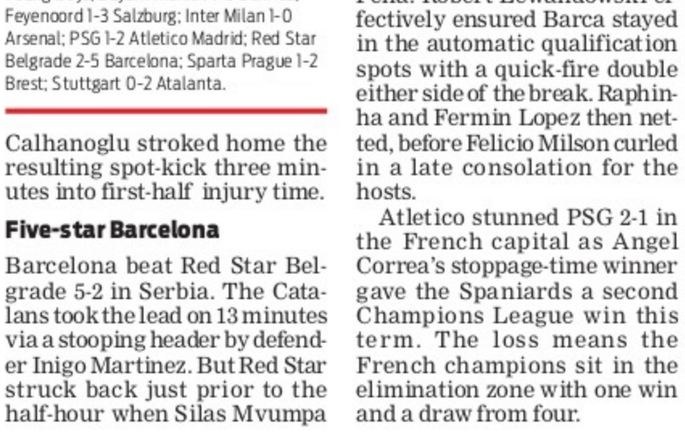

Hyderabad's Andrei Alba rejoices after scoring on Thursday | TP SOORAJ

Just seconds after Hyderabad took the lead, Blasters had a golden chance to respond. Noah Sadaoui found himself unmarked inside the box but he couldn't get a proper connection.

CHAMPIONS LEAGUE

Inter sink Arsenal, Atletico hit late to overcome PSG

AGENCIES @ Paris

A HAKAN Calhanoglu penalty gave Inter Milan a 1-0 victory over Arsenal in the Champions League on Wednesday, while a 93rd-minute winner ensured Atletico Madrid left Paris with all three points.

The Italian champions remain undefeated in the competition this season and sit fifth on 10 points at the midway point of the new league phase format. Arsenal, on the other hand, experienced defeat for the first time in Europe this season and lie three points and seven places behind their opponents. The match at the San Siro looked set to go into the break goalless until a penalty was signalled against Mikel Merino after Mehdi Taremi's flick deviated the ball into the Arsenal player's raised hand from close range.

Inter Milan players celebrate after their win over Arsenal on Wednesday | AP

WEDNESDAY'S RESULTS: Club Brugge 1-0 Aston Villa; Shakhtar Donetsk 2-1 Young Boys; Bayern Munich 1-0 Benfica; Feyenoord 1-3 Salzburg; Inter Milan 1-0 Arsenal; PSG 1-2 Atletico Madrid; Red Star Belgrade 2-5 Barcelona; Sparta Prague 1-2 Brest; Stuttgart 0-2 Atalanta.

Calhanoglu stroked home the resulting spot-kick three minutes into first-half injury time.

Five-star Barcelona

Barcelona beat Red Star Belgrade 5-2 in Serbia. The Catalans took the lead on 13 minutes via a stooping header by defender Inigo Martinez. But Red Star struck back just prior to the half-hour when Silas Mvumpa sprang the Barca offside trap and lifted the ball past Inaki Pena. Robert Lewandowski effectively ensured Barca stayed in the automatic qualification spots with a quick-fire double either side of the break. Raphinha and Fermin Lopez then netted, before Felicio Milson curled in a late consolation for the hosts.

Atletico stunned PSG 2-1 in the French capital as Angel Correa's stoppage-time winner gave the Spaniards a second Champions League win this term. The loss means the French champions sit in the elimination zone with one win and a draw from four.

Indian businesses are setting up fintech partnerships at the Singapore Fintech Festival led by the State Bank of India's launch of an innovation hub in the city state. The SBI Innovation Hub allows participants to leverage SBI's 250 plus financial service APIs to develop and customise solutions within a secure sandbox environment

Gen AI creates more ability for engineers to unlock creativity

UMA KANNAN @ Bengaluru

NASDAQ-list Nasdaq-listed global software company PTC is among the leading providers of product development software for global automakers like Volkswagen, BMW, and Toyota. Neil Barua, chief executive officer of PTC, who was in Bengaluru recently, told TNIE that the company has been using artificial intelligence (AI) for more than 10 years.

"Our belief at PTC is we're using generative AI in our software that creates more ability for engineers to unlock creativity than deal with the mundane tasks of software development," he said.

People are now interested in knowing more new features in the car. "So that's causing software to be such a more important version of the experience than just how the car looks," he said, adding that his company has been using AI for over 10 years now. "Machine learning has been around for a long time. Generative AI is what all the buzz has been for the last year since OpenAI came out of nowhere with some great LLMs (large language models)," he said. "Take for example, software-defined vehicles, the software we give to an automaker or a supplier of those capabilities, have to write and develop software, to actually enable you to walk in a car and be able to press a button and for it to have a response to it. That's all software-driven. That software is now being written on or being developed on a product we call Codebeamer, which does all the requirements management, the testing of it, the release management of that code, the traceability of it," he explained.

He added that the company has been applying generative AI in a lot of the test cases, the requirements are manual processes for software engineers to do. "It takes loads of time for them to develop those, execute on them. But LLMs, generative AI, is very well attuned to aggregating similar things that have been created in the past by which you've recommended and have the engineers focus on creative ways in which they're going to develop versus the monotonous elements of getting to the creative part," he said.

LOW-CODE HERE TO STAY FOR ASIA-PACIFIC FIRMS

EXPRESS NEWS SERVICE @ Bengaluru

LOW-CODE adoption continues to accelerate across APAC (Asia-Pacific) as one-third (33%) of enterprises recognised it as a critical tool for driving automation and future-proofing their businesses. IDC predicts that by 2025, more than 60% of enterprises globally will adopt low-code technologies to enable faster application delivery and improve operational efficiency.

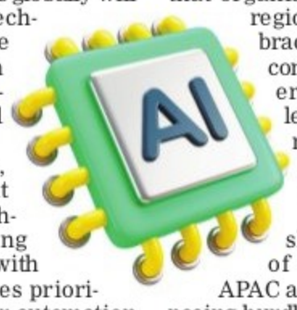

In its report, IDC points out that by region, Southeast Asia and Hong Kong lead APAC with 49% of enterprises prioritising low code for automation solutions, followed by India at 35% and Australia at 31%.

IDC says this shows a continued recognition of low code's strategic value in driving competitive advantage within a disruptive landscape, especially as businesses face demands to deliver apps and innovate more efficiently amidst economic uncertainty and a shortage of skilled developers. "The integration of GenAI with low-code technologies is poised to meet the increasing demand for rapid application delivery and legacy modernisation," said Dhiraj Pramod Badgujar, senior research manager, XOps Software Development and AI Developer Strategies Practice, IDC Asia/Pacific. "Our research reveals that organisations across the region are rapidly embracing this powerful combination to accelerate software release cycles and significantly enhance productivity," he added.

The research shows that over 60% of applications in APAC are legacy systems, posing hurdles like rigid architectures and high maintenance costs. The skills shortage exacerbates these issues, and modernising these systems remains a priority for enterprises. However, outdated frameworks and low developer productivity often hinder progress. To overcome these obstacles, 68% of APAC enterprises are turning to modern development tools—including low code, integrated development environments, and DevOps. While low-code platforms can streamline software development by enabling faster application creation with minimal coding, AI-powered low-code solutions take this a step further by automating complex processes and delivering intelligent insights, which boost efficiency and spark innovation. About 25% of APAC enterprises are now prioritising the integration of GenAI into developer tools to drive more intelligent application development.

"We are witnessing unprecedented levels of productivity and innovation unlocked for businesses in APAC through the synergistic relationship between GenAI and low code," said Mark Weaser, vice-president, APAC at OutSystems.

AI and low-code: Intelligent app development's future

IDC forecasts that by 2026, 40% of net-new applications in APAC will be 'intelligent apps', which incorporate GenAI to elevate existing user experiences and unlock new use cases. Top impact areas of GenAI in software development and design include increased productivity (61%), high value dev tasks/creativity (50%), and accelerated developer velocity (40%).

Also, additional findings reveal that AI and automation initiatives, along with application development platforms, are among the most resilient to budget cuts, even in uncertain economic climates. About 30% of APAC enterprises are willing to pay a premium of 11-20% for GenAI features integrated into app development environments.

"Our research shows that many businesses in the region are actively considering opportunities to layer GenAI with low-code technologies," said Daniel-Zoe Jimenez, vice-president, digital innovation, software, CX, SMB/DNB and channels research, IDC Asia/Pacific. "One of the main benefits of this integration is that it can help organizations accelerate their legacy modernisation journeys. This approach can shorten the software development life cycle, while maintaining high application performance," he added.

AI-driven threat detection is crucial in combating modern ransomware tactics

EXPRESS NEWS SERVICE @ Bengaluru

RANSOMWARE has transitioned into an organised, scalable business model via Ransomware-as-a-Service (RaaS), where even low-skilled cybercriminals can launch sophisticated attacks, says a report by Check Point. The September 2024 Ransomware Status Report flags the dangers of a rapidly evolving ransomware landscape. Also, the shift to data extortion by groups indicates that ransomware is becoming more difficult to prevent and mitigate. It says that these changes demand a stronger focus on safeguarding data rather than relying solely on preventing breaches.

Check Point says as groups like Meow prioritise data theft and extortion, even the most prepared companies with solid backup strategies remain vulnerable. Data can be stolen and sold, causing significant reputational and legal damage. It says to counter this, businesses must go beyond traditional backups and implement data-loss prevention (DLP) systems, enhanced encryption, and stringent access control policies. AI-driven threat detection is also crucial in combating modern ransomware tactics.

With new actors like RansomHub rising to prominence, while previously dominant groups such as Lockbit experience a sharp decline, the ransomware landscape is witnessing significant changes. Ransomware remains the most pervasive cyber threat, with financially motivated criminal groups deploying increasingly sophisticated tactics, including RaaS models and double extortion. The report, based on Check Point Research's (CPR) September 2024 analysis, also says that certain industries, like manufacturing, healthcare, and education, are particularly vulnerable. These sectors need tailored solutions to secure legacy systems and protect sensitive data. In healthcare, ransomware is not just a cybersecurity threat—it can disrupt critical services, making automated incident response and realtime monitoring essential. It also points out tactical shifts from encryption to data extortion. One of the most significant changes observed in 2024 has been the shift in ransomware tactics, with many groups moving away from encryption-based attacks toward data theft and extortion.

FORMAT C-2

(For Political Party to Publish in Website, Newspapers, TV)

Declaration about Criminal antecedents of candidates set up by the party

(As per the judgment dated 25th September, 2018, of Hon'ble Supreme Court in WP (Civil) No.536 of 2011 (Public Interest Foundation & Ors. Vs. Union of India & Anr.)

Name of Political Party : **INDIAN NATIONAL CONGRESS PARTY**

* Name of Election : **185-CHANNAPATNA ASSEMBLY CONSTITUENCY BYE-ELECTION SCHEDULED TO BE HELD ON 13-11-2024**

Name of State/~~UT~~ : **KARNATAKA**

1	2	3	4		5	
Sl. No.	Name of candidate	Name of constituency	Pending criminal cases		Details about cases of conviction for criminal offences	
			Name of Court, case No. & status of the case(s)	Sections of the Acts concerned & brief description of offence(s)	Name of Court & date(s) of order(s)	Description of offence(s) & punishment imposed
1	YOGEESHWARA.C.P	185-CHANNAPATNA ASSEMBLY CONSTITUENCY BYE-ELECTION	All 1 to 9 (Nine) cases are pending before 42nd Addl Chief Metropolitan Magistrate (Special MP/MLA Court). 10th case is in 39th Addl CMM Court, Bangalore. 1. 30756/2021 2. 30757/2021 3. 30750/2021 4. 30786/2021 5. 30788/2021 6. 30789/2021 7. 30790/2021 8. 30793/2021 9. 30796/2021 10. CC17977/18 No, Charges has not been framed yet.	1. Complaint u/s 200 CRPC Offence u/s 266G R/W 628 of Companies Act 1956. 2. Complaint u/s 200 CRPC Offence u/s 240(3) of Companies Act 1956. 3. Complaint u/s 200 CRPC Offence punishable u/s 177, 416, 419 & 420 IPC 4. Complaint u/s 200 CRPC R/W Sec. 628 of Companies Act 1956. 5. Complaint u/s 200 CRPC R/W Sec. 415, 420, 120A & 120B IPC 6. Complaint u/s 200 CRPC R/W Sec. 404, 405, 409, 463, 464, 468, 120A, 120B IPC 7. Complaint u/s 200 CRPC R/W Sec. 403, 405, 409, 418, 120A, 120B IPC 8. Complaint u/s 200 CRPC R/W Sec. 403, 405, 406 & 409 IPC 9. Complaint u/s 200 CRPC R/W Sec. 403 & 409 IPC 10. Section 420 of IPC All above 9 cases have been filed by SFIO, Ministry of Corporate Affairs, New Delhi. Case No. 10 filed by State of Karnataka represented by Vidhana Soudha P.S.	Not Applicable	Not Applicable

* In the case of election to Council of states or election to Legislative Council by MLAs, mention the election concerned in place of name of constituency.

Note: (i) The above information shall be published state wise for each State/UT.
(ii) The matter in newspapers should be published in font size of at least 12.

KARNATAKA PRADESH CONGRESS COMMITTEE No. 14, Queens Road, Bangalore - 560 052.

(D.K. SHIVAKUMAR)
President, Karnataka Pradesh Congress Committee, Bangalore

THE NEW INDIAN EXPRESS

WORLD

BENGALURU | FRIDAY 08.11.2024

2024
Most likely to be the hottest year on record: EU monitor

GLOBAL WEATHER

LR: Light Rain • HR: Heavy Rain • LS: Light Snow • TDS: Thundershower • LC: Light Cloud • SNY: Sunny

Beijing	15	5	SNY	Los Angeles	25	11	SNY
Colombo	30	25	LR	Melbourne	20	8	SNY
Dhaka	32	23	SNY	Moscow	5	2	LC
Dubai	31	26	SNY	New York	19	7	SNY
Houston	28	22	LR	Singapore	31	26	SNY
Istanbul	18	12	SNY	Toronto	14	1	SNY
London	11	7	LC	Washington	15	9	SNY

US, China must get along, Xi tells Trump

Says in his message history shows "China and the US benefit from cooperation and suffer from confrontation"

BEIJING

CHINESE President Xi Jinping said on Thursday that Beijing and Washington must find a way to "get along" in a message to US president-elect Donald Trump, state media reported.

In his first message to Trump since the former president secured a second term, Xi said "history has shown that China and the United States benefit from cooperation and suffer from confrontation," state broadcaster *CCTV* said.

"A stable, healthy and sustainable China-US relationship is in the common interest of both countries and is in line with the expectations of the international community," Xi said. He called for Washington and Beijing to "strengthen dialogue and communication" and "properly manage differences". The two countries must "find a correct way... to get along in this new era, to benefit both countries and the world", Xi said.

Chinese Vice President Han Zheng also sent a message to vice president-elect JD Vance, *CCTV* said.

Both Republican Trump and his Democratic rival Kamala Harris had pledged to get tougher on Beijing.

But Trump upped the ante, vowing to slap 60% tariffs on all Chinese goods entering the United States.

The president-elect aims to "restore some level of balance in the US-China trade", Yun Sun, a Senior Fellow at the Stimson Center, said.

"Given his arts of 'maximum pressure' before striking a deal, I do expect him to impose the tariff," she added.

On Thursday the Chinese leader said he hoped "that both sides will uphold the principles of mutual respect, peaceful coexistence and win-win cooperation".

Beijing this week declared its hope that the two countries could enjoy a "peaceful coexistence" in the future, while remaining tight-lipped on how precisely the mercurial magnate's victory could affect ties.

Xi and Trump have previously met four times, and the former president has touted his "very strong relationship" with the Chinese leader.

He has also claimed he would be able to talk Xi out of an attack on self-ruled Taiwan with threats of 150% tariffs.

Analysts had said the election outcome would be a key focus of this week's gathering of top lawmakers in Beijing, aimed at ironing out a stimulus plan to boost China's struggling economy.

Chief among the concerns will be how Beijing responds to Trump's expected huge tariff hike, which asset managers PineBridge Investments have suggested could hit $500 billion worth of Chinese exports.

"We expect the Chinese government to respond with limited retaliation and more domestic policy support to the economy, to partially offset the negative impact," Tao Wang, Chief China Economist at UBS Investment Research, said.

Trump's victory ushers in a new era of uncertainty in the United States and the world, and heralds a possible shift in US-China relations, frayed in recent years by tensions over everything. *AFP*

File photo of US president-elect Donald Trump and Chinese president Xi Jinping | AP

Aussie US' ambassador deletes tweets on Trump

Sydney: Australia's high-profile ambassador to Washington – former centre-left prime minister Kevin Rudd – has deleted a series of withering social media posts about Donald Trump, following the Republican's election victory. Australia's foreign affairs department told a parliamentary hearing on Thursday that Rudd had deleted the tweets to "eliminate the possibility of such comments being misconstrued"

'Concede poll, not fight that fueled campaign'

WASHINGTON

US President Joe Biden spoke with Donald Trump on Wednesday and "expressed his commitment to ensuring a smooth transition."

Biden has also invited Trump to meet at the White House, despite their long history of bitter animosity. Trump campaign spokesman Steven Cheung said the president-elect "looks forward to the meeting, which will take place shortly."

It will be the first time they have met since Biden's disastrous debate performance against Trump in June that forced him out of the race.

Trump, who is at his Mar-a-Lago resort in Florida, is now working on his transition team after an overwhelming victory that promises a radically transformed political landscape for the US and the world.

His campaign said in a statement late Wednesday that "in the days and weeks ahead, President Trump will be selecting personnel to serve our nation under his leadership."

Meanwhile Kamala Harris gave a defiant concession speech while vowing to help his transition to power.

An emotional vice president Harris told tearful supporters in a speech in Washington "do not despair", and she urged them to "keep fighting" after her loss.

But the Democrat's pledge to ensure a peaceful handover stood in stark contrast with Republican Trump's unprecedented refusal four years ago to admit defeat by Joe Biden, culminating in the violent attack by his supporters on the US Capitol.

"While I concede this election, I do not concede the fight that fueled this campaign," Harris said in her short, powerful speech at Howard University, her alma mater.

"I know many people feel like we are entering a dark time," she said, her voice hoarse as she made her first public remarks since Trump's surprisingly heavy victory. "But for the benefit of us all, I hope that's not the case." *AFP*

Biden being blamed for VP's loss by her allies

Washington: Some of the vice president's backers are expressing frustration that Biden's decision to seek reelection until this summer 'despite longstanding voter concerns about his age and unease about post-pandemic inflation as well as the US-Mexico border' all but sealed his party's loss of the White House

German coalition govt in minority as Scholz sacks FM

BERLIN

AFTER Germany's government coalition collapsed in a dramatic fashion when Chancellor Olaf Scholz fired Finance Minister Christian Lindner of the pro-business Free Democrats, Scholz said he would lead the country with a minority government, despite calls from opposition leaders on Thursday for early elections.

The chancellor said the minority government would be made up of his Social Democrats and the Greens until early next year — even as the leader of the biggest opposition bloc in parliament, Friedrich Merz from the center-right Christian Democrats, called for an immediate no-confidence vote and new elections.

Scholz stressed again on Thursday, that he does not want to call a vote of confidence before Jan 15.

"The citizens will soon have the opportunity to decide anew how to proceed," the chancellor said, according to the German news agency *dpa*. "That is their right. I will therefore put the vote of confidence to the Bundestag at the beginning of next year."

A meeting with Merz and Scholz at the chancellery around noontime on Thursday about a possible date for the next election ended after less than an hour with Merz leaving without commenting on the talks. Later on Thursday, President Frank-Walter Steinmeier gave fired Finance Minister Lindner and two other Free Democrats officials who had resigned — Research Minister Bettina Stark-Watzinger and Justice Minister Marco Buschmann — their certificates of dismissal. *AP*

Israel passes law to deport families of attackers

JERUSALEM

ISRAEL's parliament passed a law early on Thursday that would allow it to deport family members of Palestinian attackers, including the country's own citizens, to the Gaza Strip or other locations.

The law, which was championed by members of Prime Minister Benjamin Netanyahu's Likud party and his far-right allies, passed with a 61-41 vote but is likely to be challenged in court.

It would apply to Palestinian citizens of Israel and residents of annexed east Jerusalem who knew about their family members' attacks beforehand or who 'express support or identification with the act of terrorism.'

They would be deported, either to the Gaza Strip or another location, for a period of 7 to 20 years. The Israel-Hamas war is still raging in Gaza, where tens of thousands have been killed and most of the population has been internally displaced, often multiple times.

It was unclear if it would apply in the occupied West Bank, where Israel already has a long-standing policy of demolishing the family homes of attackers. Palestinians have carried out scores of stabbing, shooting and car-ramming attacks against Israelis in recent years.

Dr Eran Shamir-Borer, a senior researcher at the Israel Democracy Institute and a former international law expert for the Israeli military, said that if the law comes before the Supreme Court, it is likely to be struck down based on previous Israeli cases regarding deportation.

'The bottom line is this is completely non-constitutional and a clear conflict to Israel's core values," said Shamir-Borer.

Israel captured Gaza, the West Bank and east Jerusalem in the 1967 Mideast war, territories the Palestinians want for their future state. *AP*

Smoke and fire rise from Israeli air strikes in Dahiyeh, Beirut, on Thursday | AP

IDF to allow 300 truckloads of aid supplied by UAE

Jerusalem: The Israeli military said it will allow 300 truckloads of humanitarian aid supplied by the United Arab Emirates to enter the Gaza Strip in the coming days. COGAT, the military body in charge of civilian affairs in Gaza, said the aid was brought in by sea and unloaded at the Israeli port of Ashdod, just north of Gaza. The shipment includes food, water, medical equipment, shelter and hygiene supplies

9/11 mastermind's plea deal valid, says military judge

WASHINGTON

A military judge has ruled that plea agreements struck by alleged September 11 mastermind Khalid Sheikh Mohammed and two co-defendants are valid, voiding an order by Defence Secretary Lloyd Austin to throw out the deals, a government official said on Wednesday. The plea agreements would spare Mohammed and the others the risk of the death penalty in exchange for guilty pleas in the long-running 9/11 case.

Government prosecutors had negotiated the deals with defence attorneys under government auspices, and the top official for the military commission at Guantanamo Bay, Cuba, had approved them.

The plea deals in the September 11, 2001, al-Qaida attacks that killed nearly 3,000 people spurred immediate political blowback by Republican lawmakers and others when announced in late July.

The agreements and Austin's attempt to reverse them, have been one of the most fraught episodes in a US prosecution marked by delays and legal difficulties, including years of ongoing pretrial hearings to determine the admissibility of statements by the defendants given their years of torture in CIA custody.

A legal blog that long has covered the prosecutions from the Guantanamo courtroom said McCall's 29-page ruling concludes that Austin lacked the authority to toss out the plea deals.

Pentagon had no immediate further comment, said Maj Gen Pat Ryder, press secretary. AP

South Korea mulls weapons sales to Kyiv

Seoul: Major arms exporter South Korea is not ruling out providing weapons directly to Ukraine, President Yoon Suk Yeol said Thursday, signalling a possible shift in Seoul's stance on the issue. Yoon also revealed he had discussed North Korea with US president-elect Donald Trump in a phone conversation that laid the groundwork for a meeting in the "near future". South Korea has a long-standing policy of not providing weapons to countries in conflict but indicated that could change

EXPRESS READ

Canada to shut TikTok offices over security review

Ottawa: Canada said on Wednesday it is shutting down TikTok's offices in the country following a security review, but people will still be allowed to use the popular video-sharing app. "The government is taking action to address the specific national security risks related to ByteDance Ltd's operations in Canada," Francois-Philippe Champagne, minister of innovation, science and industry, said in a statement. Ottawa is not imposing restrictions on Canadian users of TikTok, which has come under scrutiny for its ownership under China-based ByteDance. "The decision to use a social media application or platform is a personal choice," Champagne said. Canada banned TikTok from all government devices last year and launched a security review of app

Wind-fuelled wildfire in Los Angeles area puts 10,000 on evacuation notice

CAMARILLO

A fast-moving wildfire fuelled by heavy winds was tearing through a community northwest of Los Angeles for a second day Thursday after destroying dozens of homes and forcing thousands of residents to flee when it exploded in size in only a few hours.

The Mountain Fire prompted evacuation orders Wednesday for more than 10,000 people as it threatened 3,500 structures in suburban communities, ranches and agricultural areas around Camarillo, California Gov Gavin Newsom said.

The fire was at 0% containment late on Wednesday, according to the Ventura County Fire Department.

The National Weather Service said a red flag warning, which indicates conditions for high fire danger, would remain in effect until 6 pm on Thursday. Winds were expected to decrease significantly by Thursday night, the weather service said. Officials in several Southern California counties urged residents to be on watch for fast-spreading blazes, power outages and downed trees amid the latest round of notorious Santa Ana winds. There were more than 30,000 customers without power statewide early Thursday, including about 3,000 in Ventura County and about 4,000 Los Angeles County, according to poweroutage.us. *AP*

Television reporters film as flames from the Mountain Fire consume a home in Camarillo, California on Wednesday | AP

IN THE COURT OF THE CITY CIVIL JUDGE AT BENGALURU (CCH-23)
P & SC. No. 584/2024

BETWEEN: 1. MRS. PRATHIBA ANAND RAJ, W/o. Late. Joseph Raj .A, aged about 44 years, 2. DAVID ANUP RAJ, S/o Late. Joseph Raj .A, aged about 20 years, 3. JOEL ANKTH RAJ, S/o Late. Joseph Raj .A, aged about 16 years, (Since minor rep by his natural guardian mother MRS. PRATHIBA ANAND RAJ) All are residing at Vandana Coral Anurgaha Layout, GO2 4th Main, Bilekahalli, Bengaluru- 560076 ... Petitioners

AND: -Nil- ...Respondent

PUBLIC NOTICE

Whereas the above named have made petition to this court under section 372 of the Indian Succession Act, the grant of Succession Certificate in favour the petitioners, in respect of schedule mentioned below. The below mentioned schedule has held by Late. Joseph Raj .A husband OF THE 1ST PETITIONER AND father of petitioners NOS 2 AND 3 herein who expired on 06-05-2021.

Interested parties are hereby called upon to appear before this court in person or by pleader duly instructed on 06/12/2024 at 11:00 AM. inform to show cause against the petitioners failing wherein the appearance will be heard and declared as respondent nil.

SCHEDULE PROPERTY

1. E- Trade from Morgan Stanley at Work Self Directed Account 488-368571-201, US$ 2,258.37 (approx Rs. 1,90,000 as on 31-12-2023)

Given under my hand and seal of the Court on this 05-11-2024

By Order of the Court, Senior Sheristedar, City Civil Court, Bengaluru

M.R. SURESH, Advocate
No.11, S-2, Jeevan Building
K.P. East Bengaluru- 01.

PUBLIC NOTICE

REGARDING LOSS OF ORIGINAL DOCUMENTS

This is to bring it to the notice of all concerned that my client Sri Y Ranganathan S/o Sri YCLN Acharyulu, Aged about 76 Years, presently Residing at No.G-5, RR Signature Apartments, Osman Sagar Road, Opp Rockwell International School, Manchirevula, K V Rangareddy, Telangana 500075, is the absolute owner in possession of the schedule property, having purchased from Smt. V Susheela vide Sale Deed registered as Document No.3223/1999-2000 of Book-I, Vol.No.2147 at Pages 178 to 184, Dated 10.12.1999, registered in the office of the Sub Registrar, Srirampuram, Bangalore.

The present owner Sri Y Ranganathan has misplaced /lost two previous original sale deeds / mother deeds pertaining to the Schedule Property. Details of the misplaced / lost sale deeds are :

(1) Document bearing No.3939 of Book-I, Vol.No.2157 , at Pages 77, Dated 16.07.1962, registered in the office of the Sub Registrar of North Taluk, Bangalore.

(2) Document No.7901/1968-69 of Book-I, Vol.No.149, at Pages 243-246, Dated 20.03.1969, registered in the office of the Sub Registrar, Srirampuram, Bangalore.

In this regard Sri. Y.Ranganathan has reported loss of aforesaid two original sale deeds to Karnataka State Police Vide Lost Report No. 1306474/2024 dated 27.10.2024.

My client or his predecessors in title have not offered the Schedule Property as security or collateral security to any financial institution/bank or private person. If any person has found the above referred two original sale/mother deeds they are requested to return them to Y.Ranganathan or the undersigned.

SCHEDULE PROPERTY

All that piece & parcel of Immovable Property bearing Site No.80, formed in Sy.No.231 of Hosahalli Village, by THE BINNY EMPLOYEES CO-OPERATIVE HOUSING SOCIETY LTD, Consisting of Ground and First Floor Residential building, within the limits of Corporation Old Division No.21, old Ward No.30, New Ward No. 124 of BBMP, Hampinagar, Bangalore, bearing Old PID No.34-65-80, New P.I.D. No. 124-W0150-13), measuring East to West 30 ft. and North to South 45.6 ft, bounded on the

East by : Site bearing No.79, West by : Site bearing No.81, North by : 30 ft. Road, South by : Site bearing No.92.

RAGHAVENDRA P HOGADE, ADVOCATE
No.186/8, 1st Floor, 'ABHISHEK COMPLEX', Sirur Park Road, Behind Nataraj Theatre, Seshadripuram, Bangalore - 560 020.

PUBLIC NOTICE

Notice is hereby given to the public that we, Mr. Prasad Rampalli, S/o Mr. S.R. Murthy, aged 70 years, and Mrs. Mridula Udayagiri, W/o Mr. Prasad Rampalli, aged 66 years, residing at 4274 Offham Court, Sacramento, CA 95864, USA, have misplaced the original Sale Deed (Sale Deed), (bearing No. BNG (U)-KNGR/2932/1999-2000), executed on 18 June 1999, between (i) Sri M. Narayana Das; (ii) Smt. M. Rajamma; (iii) Sri M.N. Priya Datta; (iv) Sri M.N. Sharanarathi; (v) Sri M.N. Paran Jyothi; (vi) Sri M.N. Dharma Vratha; (vii) Ms. M.N. Divya Dharshinee; (viii) Smt. Tejaswini Maganti; and (ix) Smt. Gayathri Darshinee (collectively referred to as 'Vendors' in the Sale Deed) and us, the 'Purchaser', in respect of Flat No. E-203, 2nd Floor, E Block of Adarsh Gardens, located at 47th Cross, 8th Block, Jayanagar, Bangalore (Flat).

All persons are hereby cautioned not to conduct any transactions based on the misplaced Sale Deed or relating to the Flat. Any person(s) who finds the said Sale Deed, are kindly requested to contact and hand over the same to the undersigned, i.e. our advocates within fourteen (14) days from the date of this Public Notice.

Sd/- Arrow Law Partners
Tel: +91 8884039764
302B, A Block, Queens Corner, Bangalore - 560001
admin@arrowlaw.in

IN THE COURT OF THE 72nd ADDL : CITY CIVIL JUDGE MAYOHALL UNIT AT BANGALORE (CCH-73)
O.S. NO. 26500/2023

Between :
Having its registered office at LandMark, Race Course Circle, Vadodara-390 007 and having its Corporate office at ICICI Bank Towers, Bandra Kurla Complex, Bandra (East), Mumbai-400 051 and its branch office at Mythree Centre, 4/10, Hosur Road, Bommanahalli, Bangalore - 560 068 Represented by its Collection Manager & POA Holder Sri Pramodh Gurumallappa ...Plaintiff

And

Desmond Crasta ...Defendant

SUMMONS TO DEFENDANT UNDER ORDER V, RULE 20 OF CPC

Desmond Crasta
S/o Mr. John Crasta,
Aged about 48 years,
No. 331/B, Raghavendra Layout, Hulimavu Main Road, Bangalore-560068

WHEREAS the Plaintiff has instituted above said suit against you for recovery of Rs. 10,89,624/- (Rupees Ten Lakh Eighty Nine Thousand Six Hundred Twenty Four Only) together with interest @ 24% p.a., cost of the suit and to grant such other or further order relief. The above mentioned Defendant hereby summoned to appear before the Hon'ble 72nd Additional City Civil & Sessions Judge (CCH-73) in person or through a Counsel who can able to answer the claim made against you on 28/11/2024 at 11.00 a.m. failing which the suit is heard and disposed ex-parte.

Given under my hand and the seal of the Hon'ble Court on this 23/10/2024.

By Order of The Court
Deputy Registrar,
City Civil Court,
Mayohall Unit,
Bangalore

Advocate for Plaintiff
SA Associates,
No. 10, 7th Cross,
Victoria Layout,
Bangalore - 560 047

QuoteExpress
PROBLEMS ARE NOT STOP SIGNS, THEY ARE GUIDELINES
ROBERT H SCHULLER

ಕರ್ನಾಟಕ ಸರ್ಕಾರ
ಕರ್ನಾಟಕ ಪಂಚಾಯತ್‌ರಾಜ್ ಆಯುಕ್ತಾಲಯ
ಕಾಳಿದಾಸ ಮಾರ್ಗ, ಕೆ.ಜಿ. ರಸ್ತೆ, ಬೆಂಗಳೂರು-560009
e-mail: prcdeputysecretaryadm@gmail.com ದೂರವಾಣಿ 080-22010422

ಸಂಖ್ಯೆ: KPRC/MISC/276/2024 ದಿನಾಂಕ: 08.11.2024

ಟೆಂಡರ್ ಪ್ರಕಟಣೆ

ಕರ್ನಾಟಕ ಪಂಚಾಯತ್‌ರಾಜ್ ಆಯುಕ್ತಾಲಯದಿಂದ ಆಯೋಜಿಸಲಾಗುವ 2023-24ನೇ ಸಾಲಿನ ಗಾಂಧಿ ಗ್ರಾಮ ಪುರಸ್ಕಾರ ಸಮಾರಂಭದಲ್ಲಿ ಊಟೋಪಚಾರ ಒದಗಿಸುವ ಸಲುವಾಗಿ ಇ-ಟೆಂಡರ್ ಮೂಲಕ ಅಲ್ಪಾವಧಿ ಟೆಂಡರ್‌ಅನ್ನು ಆಹ್ವಾನಿಸಲಾಗಿದೆ. ಟೆಂಡರ್ ಅರ್ಜಿಯನ್ನು ಸಲ್ಲಿಸುವ ಪ್ರಕ್ರಿಯೆಯು ದಿನಾಂಕ: 08.11.2024 ರಿಂದ ಪ್ರಾರಂಭವಾಗಿ ದಿನಾಂಕ: 19.11.2024 ರಂದು ಮುಕ್ತಾಯಗೊಳ್ಳುತ್ತದೆ. ಇಚ್ಛೆಯುಳ್ಳ ಟೆಂಡರ್‌ದಾರರು https://kppp.karnataka.gov.in ಮೂಲಕ ದಿನಾಂಕ: 19.11.2024ರ ಸಂಜೆ 5:30 ರ ಒಳಗಾಗಿ ಅರ್ಜಿಯನ್ನು ಸಲ್ಲಿಸಬಹುದಾಗಿದೆ ಹಾಗೂ ಹೆಚ್ಚಿನ ವಿವರಗಳಿಗೆ ಆಯುಕ್ತಾಲಯವನ್ನು ಸಂಪರ್ಕಿಸಬಹುದಾಗಿದೆ.

ಸಹಿ/- ಉಪ ಕಾರ್ಯದರ್ಶಿ (ಆಡಳಿತ)
ಪಂಚಾಯತ್‌ರಾಜ್ ಆಯುಕ್ತಾಲಯ
ಕಾಳಿದಾಸ ಮಾರ್ಗ, ಕೆ.ಜಿ.ರಸ್ತೆ, ಬೆಂಗಳೂರು

DIPR/CP/YC/2979/2024-25

ಕರ್ನಾಟಕ ಸರ್ಕಾರ

ಕರ್ನಾಟಕ ಸರ್ಕಾರ ಸಚಿವಾಲಯ, ವಿಕಾಸಸೌಧ, ಬೆಂಗಳೂರು

ಸಂಖ್ಯೆ: ಸಿಐ13ಎಸ್.ಪಿ.ಕ್ಯೂ.(ಇ) 2022 ದಿನಾಂಕ: 14.03.2023

ಕರ್ನಾಟಕ ಕೈಗಾರಿಕಾ ಪ್ರದೇಶಾಭಿವೃದ್ಧಿ ಕೆ.ಐ.ಎ.ಡಿ. ಕಾಯ್ದೆ 1966ರ ಕಲಂ 28(4)ರ ಅನ್ವಯ ಅಧಿಸೂಚನೆ

1966ರ ಕರ್ನಾಟಕ ಕೈಗಾರಿಕಾ ಪ್ರದೇಶಾಭಿವೃದ್ಧಿ ಕಾಯ್ದೆ (ಕರ್ನಾಟಕ ಕಾಯ್ದೆ 1966 ಈ ಮುಂದೆ ಪ್ರಸ್ತುತ ಕೆ.ಐ.ಎ.ಡಿ. ಕಾಯ್ದೆ ಕಲಂ ಎಂದು ಹೇಳಲಾಗಿದೆ) ಕಲಂ 28(1) ರ ಅನ್ವಯ ವಿಹಿತವಾಗಿರುವ ಅಧಿಕಾರದಡಿ ಅಧಿಸೂಚನೆ ಸಂಖ್ಯೆ : ಸಿಐ 13 ಎಸ್.ಪಿ.ಕ್ಯೂ (ಇ) 2022 ದಿನಾಂಕ 29.01.2022 ರಂದು (ಈ ಹಿಂದೆ ಅಧಿಸೂಚನೆ ಎಂದು ಹೇಳಲಾಗಿದೆ) ಹೊರಡಿಸಿ ದಿನಾಂಕ 29.01.2022 ರಂದು ಕರ್ನಾಟಕ ರಾಜ್ಯ ಪತ್ರದ ಭಾಗ-3ರ ಪುಟ 1353 ರಿಂದ 1483ರಲ್ಲಿ ಪ್ರಕಟವಾದ ಅಧಿಸೂಚನೆಯಲ್ಲಿ ಕಾಣಿಸಿರುವ ಜಮೀನುಗಳನ್ನು ಕೈಗಾರಿಕಾ ಅಭಿವೃದ್ಧಿಗೋಸ್ಕರ ಸ್ವಾಧೀನಪಡಿಸಿಕೊಳ್ಳಲು ಕರ್ನಾಟಕ ಸರ್ಕಾರವು ಅಧಿಸೂಚನೆಯನ್ನು ಪ್ರಕಟಿಸಲಾಗಿತ್ತು.

ಅದರಂತೆ ಪ್ರಸ್ತುತ ಕಾಯ್ದೆ ಅನ್ವಯ ಕಲಂ 28ರ ಉಪ ಕಲಂ 3 ರನ್ವಯ ಆದೇಶವನ್ನು ಹೊರಡಿಸಲಾಗಿದೆ. ಮತ್ತು ಈ ಕೆಳಗೆ ಅನುಸೂಚಿಯಲ್ಲಿ ಕಾಣಿಸಿರುವ ಜಮೀನುಗಳು ಪ್ರಸ್ತುತ ಅಧಿಸೂಚನೆಯಲ್ಲಿಯೂ ಕಾಣಿಸಲ್ಪಟ್ಟಿವೆ ಹಾಗೂ ಅಧಿಸೂಚನೆಯಲ್ಲಿ ಕಾಣಿಸಿರುವ ಉದ್ದೇಶಕ್ಕಾಗಿ ಸ್ವಾಧೀನಪಡಿಸಿಕೊಳ್ಳಬೇಕೆಂದು ಕರ್ನಾಟಕ ಸರ್ಕಾರಕ್ಕೆ ಮನವರಿಕೆಯಾಗಿದೆ.

ಆದುದರಿಂದ ಕರ್ನಾಟಕ ಪ್ರದೇಶಾಭಿವೃದ್ಧಿ ಕಾಯ್ದೆ 1966ರ (ಕರ್ನಾಟಕ ಕಾಯ್ದೆ 18 : 1966) ಕಲಂ 28ರ ಉಪ ಕಲಂ (4) ರನ್ವಯ ವಿಹಿತವಾಗಿರುವ ಅಧಿಕಾರದ ಮೇರೆಗೆ ಅಧಿಸೂಚನೆಯಲ್ಲಿ ಕಾಣಿಸಿರುವ ಉದ್ದೇಶಕ್ಕಾಗಿ ಈ ಕೆಳಗಿನ ಅನುಸೂಚಿಯಲ್ಲಿ ಕಾಣಿಸಿರುವ ಜಮೀನುಗಳನ್ನು ಸ್ವಾಧೀನಪಡಿಸಿಕೊಳ್ಳಬೇಕೆಂದು ಈ ಮೂಲಕ ಕರ್ನಾಟಕ ಸರ್ಕಾರವು ಘೋಷಿಸಿದೆ.

ಅನುಸೂಚಿ

ಗ್ರಾಮ: ಕೆಲ್ಲಂಬಳ್ಳಿ ಹೋಬಳಿ: ಕಸಬಾ ತಾಲ್ಲೂಕು: ಚಾಮರಾಜನಗರ ಜಿಲ್ಲೆ:ಚಾಮರಾಜನಗರ

ಕ್ರ ಸಂ.	ಸರ್ವೆ ನಂ.	ಖಾತೇದಾರನ ಹೆಸರು	ವಿಸ್ತೀರ್ಣ ಐಎ ಎಗು.	ತರಹ ಖರಾಬು ಎಗು.	ಆಕಾರ ಬಾಕಿ ಎಗು	ಚಕ್ಕುಬಂದಿ ತರಹ	ಆಕಾರ	ಪೂರ್ವ ಸರ್ವೆ ನಂ.	ಪಶ್ಚಿಮ ಸರ್ವೆ ನಂ.	ಉತ್ತರ ಸರ್ವೆ ನಂ.	ದಕ್ಷಿಣ ಸರ್ವೆ ನಂ.
1	2	3	4	5	6	7	8	9	10	11	12
1	13/1	ಪುಟ್ಟಮಾದಯ್ಯ ಬಿನ್ ಗೂಳಯ್ಯ	1-23	-	1-23	ಖುಷ್ಕಿ	1.71	13/3	ಹಳ್ಳ	ಹಳ್ಳ	14
2	13/2	ಜಯಶಂಕರಮೂರ್ತಿ ಬಿನ್ ಪುಟ್ಟಸ್ವಾಮಿ	1-20	-	1-20	ಖುಷ್ಕಿ	1.62	13/3A	13/1	ಹಳ್ಳ	14
3	13/3A	ನಾಗರಾಜು ಬಿನ್ ಲೇ.ಗುರುಮಲ್ಲಯ್ಯ, ಸಿದ್ದಯ್ಯ ಬಿನ್ ಗುರುಮಲ್ಲಯ್ಯ. (ಮೇಲಿನ ಜಂಟಿ)	1-13	-	1-13	ಖುಷ್ಕಿ	1.44	13/3A	13/2	ಹಳ್ಳ	14
4	13/3B	ರಾಜರತ್ನಂ ಬಿನ್ ಲೇಟ್ ಸತ್ಯರಾಜಪ್ಪ, ನಾಗರಾಜು ಬಿನ್ ಲೇಟ್ ಗುರುಮಲ್ಲಯ್ಯ ಸಿದ್ದಯ್ಯ ಬಿನ್ ಲೇಟ್ ಗುರುಮಲ್ಲಯ್ಯ (ಮೇಲಿನ ಜಂಟಿ) ಜಾರ್ಜ್ ಏಲಿಯಂ ಬಿನ್ ಲೇಟ್ ಧನರಾಜು	1-28	-	1-28	ಖುಷ್ಕಿ	1.84	12	13/3A	ಹಳ್ಳ	14
5	14/1	ಸಿರಿಗಿರಿಯಪ್ಪ ಬಿನ್ ಮರಿಲಿಂಗಪ್ಪ	0-25	-	0-25	ಖುಷ್ಕಿ	0.68	22	14/2	13	14/3
6	14/2	ಸಿರಿಗಿರಿಯಪ್ಪ ಬಿನ್ ಮರಿಲಿಂಗಪ್ಪ	0-28	-	0-28	ಖುಷ್ಕಿ	0.76	14/2	29	13	14/5
7	14/3	ದೊಡ್ಡಮಹದೇವಪ್ಪ ಬಿನ್ ಮರಿಲಿಂಗಪ್ಪ	0-26	0-01	0-25	ಖುಷ್ಕಿ	0.68	22	14/5	14/1	14/4
8	14/4	ಮಾಧುರಾವ್ ಬಿನ್ ಲೇಟ್ ಸುಬ್ರಹ್ಮಣ್ಯ	0-25	-	0-25	ಖುಷ್ಕಿ	0.67	22	14/6	14/3	13
9	14/5	ದೊಡ್ಡಮಹದೇವಪ್ಪ	0-27	0-01	0-26	ಖುಷ್ಕಿ	0.20	14/3	29	14/2	14/6
10	14/6	ಮಾಧುರಾವ್ ಬಿನ್ ಲೇಟ್ ಸುಬ್ರಹ್ಮಣ್ಯ	0-26	-	0-24 0-02	ಖುಷ್ಕಿ ಭಾಗಯ್ತು	0.64 0.26	14/4	29	14/5	13
11	16/1	ಚಿಕ್ಕಮಹದೇವಪ್ಪ ಬಿನ್ ಮರಿಲಿಂಗಪ್ಪ	0-29	-	0-29	ಭಾಗಯ್ತು	3.88	22	29	15	17
12	16/2	ಚಿಕ್ಕಮಹದೇವಪ್ಪ ಬಿನ್ ಮರಿಲಿಂಗಪ್ಪ	0-27	-	0-27	ಭಾಗಯ್ತು	3.61	16/1	29	15	17
13	17/1	ಮಹದೇವಯ್ಯ ಬಿನ್ ಗೂಳಯ್ಯ	0-30	-	0-30	ಭಾಗಯ್ತು	4.01	22	29	16	17/2
14	17/2	ಜಿ.ಸಿದ್ದರಾಜು ಬಿನ್ ಲೇಟ್ ಗುರುಮಲ್ಲಪ್ಪ	0-37	-	0-37	ಭಾಗಯ್ತು	8.96	22	29	16/1	18
15	18	ಮಲ್ಲಿಕಾ ಎನ್.ಕೋಂ ವಿ.ಬಸಂತ್ ಕುಮಾರ್	1-14	-	1-14	ಭಾಗಯ್ತು	7.21	22	25	17	19
16	19/1A	ಕೆಂಪಮ್ಮ ಕೋಂ ಮುತ್ತುಚಾರ್	0-12	-	0-12	ಭಾಗಯ್ತು	1.43	22	19/2	6	19/1B
17	19/1B	ಶಿವನಂಜಪ್ಪ ಬಿನ್ ನಂಜಪ್ಪ	0-13	-	0-13	ಭಾಗಯ್ತು	1.55	22	19/2	19/1A	20
18	19/2	ಎಂ.ಶಿವರುದ್ರಪ್ಪ ಬಿನ್ ಪುಟ್ಟಮಾದಪ್ಪ	1-05	-	1-05	ಭಾಗಯ್ತು	5.35	19/1	24	18	20
19	20	ಎಂ.ಶಿವರುದ್ರಪ್ಪ ಬಿನ್ ಪುಟ್ಟಮಾದಪ್ಪ	1-04	-	1-04	ಭಾಗಯ್ತು	5.23	22	24	19	21
20	21/1	ಮಲ್ಲ ಬಿನ್ ಚಿಕ್ರಹುಚ್ಚ	0-17	-	0-17	ಭಾಗಯ್ತು	1.90	22	24	20	21/2
21	21/2	ಚಂದ್ರಶೇಖರಮೂರ್ತಿ ಬಿನ್ ಲೇ ಧನರಾಜು	0-18 ½	-	0-18 ½	ಭಾಗಯ್ತು	2.06	22	24	21/1	21/4
22	21/3	ಪುಟ್ಟಸ್ವಾಮಿ ಬಿನ್ ಲೇ.ಮಲ್ಲಯ್ಯ	0-18	-	0-18	ಭಾಗಯ್ತು	2.01	22	24	21/4	23
23	21/4	ರಾಜರತ್ನಂ ಬಿನ್ ಲೇ.ಸತ್ಯರಾಜಪ್ಪ	0-18 ½	-	0-18 ½	ಭಾಗಯ್ತು	2.06	22	24	21/2	21/3
24	24/1	ಮಹದೇವಪ್ಪ ಬಿನ್ ಸಿದ್ದಪ್ಪ	0-32	-	0-32	ಖುಷ್ಕಿ	0.75	24/3	24/2	25	ಹಳ್ಳ
25	24/2	ಮಹದೇವಸ್ವಾಮಿ ಬಿನ್ ಮಹದೇವಪ್ಪ	3-00	0-01	2-39	ಖುಷ್ಕಿ	2.80	24/1	26	25	ಹಳ್ಳ
26	24/3	ಸಿದ್ದಪ್ಪ ಬಿನ್ ಗುರುಸಿದ್ದಪ್ಪ	0-32	-	0-32	ಖುಷ್ಕಿ	0.75	24/4	24/1	25	ಹಳ್ಳ
27	24/4	ಎಸ್ ಮಹದೇವಪ್ಪ ಬಿನ್ ಲೇ ಶಿವಪ್ಪ, ಕೆ.ಎಸ್ ಪರಶಿವ ಬಿನ್ ಲೇ ಶಿವಪ್ಪ, ರತ್ನಮ್ಮ ಬಿನ್ ಲೇ ಶಿವಪ್ಪ, ಮಲ್ಲಿಕಾರ್ಜುನಸ್ವಾಮಿ ಬಿನ್ ಲೇ ಶಿವಪ್ಪ, ನಾಗರಾಜು ಕೆ.ಎಸ್ ಬಿನ್ ಲೇ ಶಿವಪ್ಪ, ಮಹದೇವಸ್ವಾಮಿ ಬಿನ್ ಲೇ ಗುರುಮಲ್ಲಪ್ಪ (ಮೇಲಿನ ಜಂಟಿ)	1-26	0-02	1-24	ಖುಷ್ಕಿ	1.51	19, 20, 21, 23	24/3	25	ಹಳ್ಳ
28	25/1	ಸಿದ್ದೇಶ ಬಿನ್ ಲೇ ಶಿವಪ್ಪ	1-21	-	1-21	ಖುಷ್ಕಿ	1.55	18	25/2	25	ಹಳ್ಳ
29	25/2	ಮಹದೇವಸ್ವಾಮಿ ಬಿನ್ ಲೇಟ್ ಗುರುಮಲ್ಲಪ್ಪ	0-27	-	0-27	ಭಾಗಯ್ತು	3.42	25/1	26	25/3	ಹಳ್ಳ
30	25/3	ಬಸಪ್ಪ ಕೋಂ ನಂಜಪ್ಪ	1-12	-	1-12	ಭಾಗಯ್ತು	6.57	25/2	26	28	25/2
31	26/1A	ದೇವಪ್ಪ ಬಿನ್ ಪುಟ್ಟಪ್ಪ	0-28	0-02	0-26	ಖುಷ್ಕಿ	0.66	24,25	77	26/2	26/1B
32	26/1B	ದೇವಪ್ಪ ಬಿನ್ ಪುಟ್ಟಪ್ಪ	1-22	0-07	1-15	ಖುಷ್ಕಿ	1.40	24	77	26/1A	ರಸ್ತೆ
33	26/2	ದೇವಪ್ಪ ಬಿನ್ ಪುಟ್ಟಪ್ಪ	1-14	0-01	1-13	ಖುಷ್ಕಿ	1.34	25	ಕರೆ	75	77
34	27	ಮೀನಾಕ್ಷಿ D/o ಮಹದೇವಪ್ಪ	1-38	-	1-38	ಭಾಗಯ್ತು	9.25	28	75	ಹಳ್ಳ	26
35	28/1	ನಾಗರಾಜು ಬಿನ್ ಲೇಟ್ ಶಿವಪ್ಪ	1-18	-	1-18	ಭಾಗಯ್ತು	6.04	29	28/2	ಹಳ್ಳ	25
36	28/2	ಕರಿಯಪ್ಪ ಬಿನ್ ಲೇಟ್ ಗುರಮಲ್ಲಪ್ಪ	1-25	-	1-25	ಭಾಗಯ್ತು	6.55	28/1	28/3	ಹಳ್ಳ	25
37	28/3	ದೇವಯ್ಯ ಬಿನ್ ಪುಟ್ಟಯ್ಯ	1-17	-	1-17	ಭಾಗಯ್ತು	5.93	28/2	28/4	ಹಳ್ಳ	25
38	28/4	ಮಹದೇವಪ್ಪ ಬಿನ್ ಸಿದ್ದಲಿಂಗಪ್ಪ	1-04	-	1-04	ಖುಷ್ಕಿ	1.05	28/3	27	ಹಳ್ಳ	25
39	29/1	ಬಸವಣ್ಣ ಬಿನ್ ಲೇಟ್ ಮಾದಪ್ಪ, ಲಿಂಗಮ್ಮಣ್ಣಿ ಕೋಂ ಬಸವಣ್ಣ (ಮೇಲಿನ ಜಂಟಿ)	2-18	-	2-18	ಖುಷ್ಕಿ	2.30	29/2	28	ಹಳ್ಳ	25
40	29/2	ಮಹೇಶ ಜಿ.ಬಿನ್ ಎಂ.ಗುರುಸ್ವಾಮಿ, ಜಿ.ನಂಜುಂಡಸ್ವಾಮಿ ಬಿನ್ ಎಂ.ಗುರುಸ್ವಾಮಿ (ಮೇಲಿನ ಜಂಟಿ)	2-10	-	2-10	ಖುಷ್ಕಿ	2.12	14, 15, 16, 17	29/1	ಹಳ್ಳ	25
41	30/1	ನಾಗಶೆಟ್ಟಿ ಬಿನ್ ಜವರಶೆಟ್ಟಿ	1-01	-	1-01	ಖುಷ್ಕಿ	1.08	ಹಳ್ಳ	30/2	31	ಹಳ್ಳ
42	30/2	ಮಹದೇವಶೆಟ್ಟಿ ಬಿನ್ ಲೇಟ್ ಮಾದಶೆಟ್ಟಿ	0-19 ½	-	0-19 ½	ಖುಷ್ಕಿ	0.53	30/1	30/3	31	ಹಳ್ಳ
43	30/3	ಚಿಕ್ಕಮಾದಶೆಟ್ಟಿ ಬಿನ್ ಲೇಟ್ ಮಾದಶೆಟ್ಟಿ	0-19 ½	-	0-19 ½	ಖುಷ್ಕಿ	0.53	30/2	36	31	ಹಳ್ಳ
44	31/1ಎ	ನಂಜುಂಡಶೆಟ್ಟಿ ಬಿನ್ ಲೇ ಹುಚ್ಚಶೆಟ್ಟಿ	1-00	-	1-00	ಖುಷ್ಕಿ	1.52	32	31/2	33	31/1B
45	31/1ಬ	ದಾಸಶೆಟ್ಟಿ ಬಿನ್ ಪಿಣ್ಣಶೆಟ್ಟಿ, ರಾಜಮ್ಮ ಕೋಂ ಲೇ ಕೃಷ್ಣಶೆಟ್ಟಿ, ಅರ್ಜುನ ಬಿನ್ ಲೇ ಕೃಷ್ಣಶೆಟ್ಟಿ, ನಾಗವೇಣಿ ಬಿನ್ ಲೇ ಕೃಷ್ಣಶೆಟ್ಟಿ (ಮೇಲಿನ ಜಂಟಿ) (31/1ಬಿ ನಲ್ಲಿ ಸರ್ವೆ ದಾಖಲೆಯಂತೆ 31/4 ಎಂದು ಬಾರಿ ದುಬಾರಿ ಹಿಸ್ಸ ಯಾಗಿರುವುದರಿಂದ ದಾಸಶೆಟ್ಟಿ ಬಿನ್ ಪಿಣ್ಣಶೆಟ್ಟಿ ರವರ ಹೆಸರಿಗೆ ಆರ್.ಟಿ.ಸಿ ಇಂಡೀಕರಣವಾಗಿರುವುದಿಲ್ಲ)	0-33	-	0-33	ಖುಷ್ಕಿ	0.78	31/4	31/2	31/1A	30
46	31/2	ಗೌರಮ್ಮ ಕೋಂ ಲೇ ಚಾಮುಂಡಿಶೆಟ್ಟಿ	0-29 ½	-	0-29 ½	ಖುಷ್ಕಿ	0.75	31/1A,1B	31/3	34	30
47	31/3ಎ	ಹುಚ್ಚಶೆಟ್ಟಿ ಬಿನ್ ಪುಟ್ಟಮಾದಶೆಟ್ಟಿ	0-33	-	0-33	ಖುಷ್ಕಿ	0.84	31/2,4	35	34	31/3B
48	31/3ಬಿ	ನಾಗಶೆಟ್ಟಿ ಬಿನ್ ಜವರಶೆಟ್ಟಿ	0-32	-	0-32	ಖುಷ್ಕಿ	0.81	31/2,4	35	31/3A	30
49	31/4	ಪಾರ್ವತಮ್ಮ ಕೋಂ ನಾಗಶೆಟ್ಟಿ	0-08	-	0-08	ಖುಷ್ಕಿ	0.20	31/5	31/1B	31/1A	30
50	31/5	ನಾಗಶೆಟ್ಟಿ ಬಿನ್ ಹುಚ್ಚಶೆಟ್ಟಿ	0-31	-	0-31	ಖುಷ್ಕಿ	0.78	32	31/4	31/1A	30
51	31/6	(ಆರ್.ಟಿ.ಸಿ ಲಭ್ಯವಿಲ್ಲ)	0-20	-	0-20	ಖುಷ್ಕಿ	0.51	33	31/2	119	31
52	31/7	ಪಾರ್ವತಮ್ಮ ಕೋಂ ಲೇ ನಾಗಶೆಟ್ಟಿ, ಬಸವರಾಜು ಬಿನ್ ಲೇ ನಾಗಶೆಟ್ಟಿ, ರತ್ನಮ್ಮ ಬಿನ್ ಲೇ ನಾಗಶೆಟ್ಟಿ, ಕುನ್ನಶೆಟ್ಟಿ ಬಿನ್ ಲೇ ನಾಗಶೆಟ್ಟಿ, ಪುಟ್ಟಸ್ವಾಮಿ ಬಿನ್ ಲೇ ನಾಗಶೆಟ್ಟಿ, ರತ್ನಮ್ಮ ಬಿನ್ ಲೇ ನಾಗಶೆಟ್ಟಿ (ಮೇಲಿನ ಜಂಟಿ)	0-21 ½	-	0-21 ½	ಖುಷ್ಕಿ	0.55	31/1B	31/3	31/2	31/4
53	32	ಜೇಳು	0-34	0-18	0-16	ಖುಷ್ಕಿ	0.41	ಹಳ್ಳ	35	34,33	30
54	33/1	ಮಹದೇವಸ್ವಾಮಿ ಆರ್ ಬಿನ್ ರಂಗಶೆಟ್ಟಿ	2-19	0-01	2-18	ಖುಷ್ಕಿ	2.65	ಹಳ್ಳ	33/2	ಹಳ್ಳ	31
55	33/2	ದೊಡ್ಡಶೆಟ್ಟಿ ಬಿನ್ ಮಾದಶೆಟ್ಟಿ, ನೀಲಮ್ಮ ಬಿನ್ ಲೇಟ್ ದೊಡ್ಡಶೆಟ್ಟಿ, ಬಂಗಾರಮ್ಮ ಬಿನ್ ಲೇಟ್ ದೊಡ್ಡಶೆಟ್ಟಿ (ಮೇಲಿನ ಜಂಟಿ)	2-24	0-01	2-23	ಖುಷ್ಕಿ	2.73	33/1	34	ಹಳ್ಳ	31
56	34/1	ರಾಜಮ್ಮ ಕೋಂ ಲೇ ಕೃಷ್ಣಶೆಟ್ಟಿ, ಅರ್ಜುನ ಬಿನ್ ಲೇ ಕೃಷ್ಣಶೆಟ್ಟಿ, ನಾಗವೇಣಿ ಬಿನ ಲೇ ಕೃಷ್ಣಶೆಟ್ಟಿ (ಮೇಲಿನ ಜಂಟಿ)	0-26	-	0-26	ಖುಷ್ಕಿ	0.71	33	34/2	119	31
57	34/2	ಮಹದೇವಶೆಟ್ಟಿ ಬಿನ್ ಲೇ ಹುಚ್ಚಶೆಟ್ಟಿ	1-10	-	1-10	ಖುಷ್ಕಿ	1.35	34/1	34/3	119	31
58	34/3	ನಾಗಶೆಟ್ಟಿ ಬಿನ್ ಚಿಕ್ಕರಂಗಶೆಟ್ಟಿ	1-07	-	1-07	ಖುಷ್ಕಿ	1.28	34/2	34/4	119	35
59	34/4	Smt ಜ್ಯೋತಿ ಕೆ.ಎನ್. ಬಿನ್ ನಂಜುಂಡಶೆಟ್ಟಿ	0-05	-	0-05	ಖುಷ್ಕಿ	1.35	34/3	34/5	119	35
60	34/5	ಮಹದೇವಶೆಟ್ಟಿ ಬಿನ್ ಲೇಟ್ ಮಾದಶೆಟ್ಟಿ	0-24	-	0-24	ಖುಷ್ಕಿ	0.65	34/4	38	119	35
61	34/6	ಗಿರೀಶ್ ಕುಮಾರ್ ಬಿ.ಬಿನ್ ಬಸವರಾಜಪ್ಪ	0-26	-	0-26	ಖುಷ್ಕಿ	0.70	33	34/2	34/1	31
62	34/7	ಚಿಕ್ಕಮಾದಶೆಟ್ಟಿ ಬಿನ್ ಲೇಟ್ ಮಾದಶೆಟ್ಟಿ	0-24	-	0-24	ಖುಷ್ಕಿ	0.65	34/4	34/5	119	35
63	34/8	ಶ್ರೀ ಎಮ್.ಎನ್ ಮಂಜುನಾಥ ಬಿನ್ ನಂಜುಡಶೆಟ್ಟಿ	0-20	-	0-20	ಖುಷ್ಕಿ	0.54	34/9	34/4	119	35
64	34/9	ಶ್ರೀ ಎನ್ ನಾಗರಾಜು ಬಿನ್ ನಂಜುಡಶೆಟ್ಟಿ	0-25	-	0-25	ಖುಷ್ಕಿ	0.67	34/3	34/8	119	35
65	35/1	ನಾಗಶೆಟ್ಟಿ ಬಿನ್ ಚಿಕ್ಕರಂಗಶೆಟ್ಟಿ	1-02	-	1-02	ಖುಷ್ಕಿ	1.06	31	35/2	34	36
66	35/2	ರಂಗಶೆಟ್ಟಿ ಬಿನ್ ರಂಗಶೆಟ್ಟಿ	2-05	-	2-05	ಖುಷ್ಕಿ	2.16	35/1	37, 36	34	36
67	35/3	ನಾಗಶೆಟ್ಟಿ ಬಿನ್ ಹುಚ್ಚಶೆಟ್ಟಿ	1-02	-	1-02	ಖುಷ್ಕಿ	1.07	31	35/1	34	36
68	36/1	ಜಯಲಕ್ಷ್ಮಿ.ಆರ್.ಬಿನ್ ರಂಗಶೆಟ್ಟಿ ಅಲಿಯಾಸ್ ರಂಗಯ್ಯ	1-22	-	1-22	ಖುಷ್ಕಿ	1.57	30	36/2,3	35	ಹಳ್ಳ
69	36/2	ಡಿ ಶಿವನಾಗಮ್ಮ ಕೋಂ ಲೇ ರಾಜೇಶ್	2-32½	-	2-32½	ಖುಷ್ಕಿ	2.83	35	ರಸ್ತೆ	37	36/3
70	36/3	ಮಂಜು ಬಿನ್ ಕೆಂಪಮ್ಮ	2-33 ½	0-00 ½	2-33	ಖುಷ್ಕಿ	2.86	36/1	ರಸ್ತೆ	36/2	ಹಳ್ಳ
71	37/1	ಕರಿಯಪ್ಪ ಬಿನ್ ಲೇಟ್ ಗುರುಮಲ್ಲಪ್ಪ	1-06	-	1-06	ಖುಷ್ಕಿ	1.17	35	37/2	38	36
72	37/2	ಜಯಶೀಲಾ ಕೋಂ ಬಸವಣ್ಣ	0-39	-	0-39	ಖುಷ್ಕಿ	0.99	37/1	37/3	38	36
73	37/3	ಬಸಮ್ಮ ಕೋಂ ಲೇ ಪುಟ್ಟನಂಜಪ್ಪ, ಸುಮಾ ಕೋಂ ಲೇ ಮಾದಪ್ಪ, ರಾಜಮಣಿ ಕೋಂ ವೀರಭದ್ರಸ್ವಾಮಿ ಕೆ ಪಿ, ಬಸಂತ್ ಕುಮಾರ್ ವಿ ಬಿನ್ ವೀರಭದ್ರಸ್ವಾಮಿ ಕೆ ಪಿ, ಹೇಮಚಂದ್ರ ಬಾಬು ಬಿನ್ ವೀರಭದ್ರಸ್ವಾಮಿ ಕೆ ಪಿ, ಪ್ರದೀಪ್ ಕುಮಾರ್ ಕೆ ವಿ ಬಿನ್ ವೀರಭದ್ರಸ್ವಾಮಿ ಕೆ ಪಿ (ಮೇಲಿನ ಜಂಟಿ)	1-04	-	1-04	ಖುಷ್ಕಿ	1.12	37/2	37/4	38	36
74	37/4	ಜಿ.ಸಿದ್ದಲಿಂಗಸ್ವಾಮಿ ಬಿನ್ ಲೇಟ್ ಗುರುಮಲ್ಲಪ್ಪ	1-08	-	1-08	ಖುಷ್ಕಿ	1.22	37/3	39	38	36
75	38/1	ಮಹದೇವಸ್ವಾಮಿ ಬಿನ್ ಲೇಟ್ ಗುರುಮಲ್ಲಪ್ಪ	1-21	-	1-21	ಖುಷ್ಕಿ	1.55	34	38/2	38/3	119
76	38/2	ಜಯಶೀಲಾ ಕೋಂ ಬಸವಣ್ಣ	1-18	-	1-18	ಖುಷ್ಕಿ	1.47	38/1	38/3	119	37
77	38/3	ಬಸಮ್ಮ ಕೋಂ ಲೇ ಪುಟ್ಟನಂಜಪ್ಪ, ಸುಮಾ ಕೋಂ ಲೇ ಮಾದಪ್ಪ, ರಾಜಮಣಿ ಕೋಂ ವೀರಭದ್ರಸ್ವಾಮಿ ಕೆ ಪಿ, ಬಸಂತ್ ಕುಮಾರ್ ವಿ ಬಿನ್ ವೀರಭದ್ರಸ್ವಾಮಿ ಕೆ ಪಿ, ಹೇಮಚಂದ್ರ ಬಾಬು ಬಿನ್ ವೀರಭದ್ರಸ್ವಾಮಿ ಕೆ ಪಿ, ಪ್ರದೀಪ್ ಕುಮಾರ್ ಕೆ ವಿ ಬಿನ್ ವೀರಭದ್ರಸ್ವಾಮಿ ಕೆ ಪಿ (ಮೇಲಿನ ಜಂಟಿ)	1-22	-	1-22	ಖುಷ್ಕಿ	1.57	38/2	38/4	39	37
78	38/4	ಜಿ.ಸಿದ್ದಲಿಂಗಸ್ವಾಮಿ ಬಿನ್ ಲೇಟ್ ಗುರುಮಲ್ಲಪ್ಪ	1-31	-	1-31	ಖುಷ್ಕಿ	1.80	38/3	39	119	37
79	75	ಗುಂಡುತೋಪು	1-23	1-23	-	–	-	27	74	ಹಳ್ಳ	76
80	76	ಕಟ್ಟಿ	1-26	1-26	-		--	26	74	75	77
81	77/1A	ಗೌರಮ್ಮ ಕೋಂ ಅಂಕಿಮಾದಯ್ಯ, ಮುದ್ದಮ್ಮ ಕೋಂ ಅಂಕಿಮಾದಯ್ಯ	1-24	-	1-24	ಖುಷ್ಕಿ	1.51	77/ಬಿ	79	76	77/2
82	77/1B	ಜಯಮ್ಮ ಕೋಂ ಪುಟ್ಟಮಾದಯ್ಯ	1-35	-	1-35	ಖುಷ್ಕಿ	1.77	26 87	79	76	77/2
83	77/2	ನಂಜುಂಡಯ್ಯ ಬಿನ್ ಲೇಟ್ ಪುಟ್ಟಯ್ಯ	1-04	-	1-04	ಖುಷ್ಕಿ	1.03	87	79	77/3	88
84	77/3	ಮಹದೇವಯ್ಯ ಬಿನ್ ಲೇಟ್ ಪುಟ್ಟಯ್ಯ	1-11	0-07	1-04	ಖುಷ್ಕಿ	1.04	87	79	77/1	77/2
85	82/1	ಎನ್. ಮಹದೇವಯ್ಯ ಬಿನ್ ಲೇ.ನಂಜಯ್ಯ	0-30	-	0-30	ಖುಷ್ಕಿ	0.71	84	82/2	83	82/3
86	82/2	ವಿಜಯಕುಮಾರಿ ಬಿನ್ ಲೇ ಮಹದೇವಮ್ಮ	0-28	-	0-28	ಖುಷ್ಕಿ	0.66	82/1	81	83	82/3
87	82/3A	ನಂಜುಂಡಯ್ಯ ಬಿನ್ ಗೂಳಯ್ಯ, ಮನಿಯಯ್ಯ ಬಿನ್ ಮರಿಸಿದ್ದ

119	89/2A2	ಮೀನಾಕ್ಷಿ ಕೋಂ ಲೇ ಮಹದೇವಯ್ಯ, ರುಕ್ಮಿಣಿ ಬಿನ್ ಲೇ ಮಹದೇವಯ್ಯ, ಲೋಕೇಶ್ ಬಿನ್ ಲೇ ಮಹದೇವಯ್ಯ, ರಾಧಾಂಬಿಕೆ ಬಿನ್ ಲೇ ಮಹದೇವಯ್ಯ (ಮೇಲಿನ ಜಂಟಿ) (ಆರ್.ಟಿ.ಸಿ ಲಭ್ಯವಿಲ್ಲದ ಕಾರಣ ಹಿಸ್ಸ ದಾಖಲೆಯಂತೆ ಹೆಸರನ್ನು ನಮೂದಿಸಲಾಗಿದೆ)	1-13	-	1-13	ಖುಷ್ಕಿ	12.05	ಹಳ್ಳ	ಹಳ್ಳ	89/1	89/3 2A1
120	89/2B	ಜವರಯ್ಯ ಬಿನ್ ದೊಡ್ಡಯ್ಯ, ಮಹದೇವಯ್ಯ ಬಿನ್ ದೊಡ್ಡಯ್ಯ (ಮೇಲಿನ ಜಂಟಿ)	1-04	-	1-04	ಖುಷ್ಕಿ	1.04	89/2A1	ಹಳ್ಳ	89/2A1	ಹಳ್ಳ
121	89/3	ಮಾದಯ್ಯ ಬಿನ್ ಮಾದಯ್ಯ, ಸಣ್ಣಯ್ಯ ಬಿನ್ ಮಾದಯ್ಯ (ಮೇಲಿನ ಜಂಟಿ)	1-08	-	1-08	ಖುಷ್ಕಿ	1.13	ಹಳ್ಳ	89/2A1	89/2A2	ಹಳ್ಳ
122	90	ಕಟ್ಟೆ	1-16	1-16	-	–	-	118	118	89	118,91
123	91 ಪೈಕಿ	ಖರಾಬು ಗುಂಡುತೋಪು	3-34	3-34	-	–	-	337	118	90	109
124	92	ನಂಜುಂಡಯ್ಯ ಬಿನ್ ಲೇಟ್ ಪುಟ್ಟಯ್ಯ, ಮಹದೇವಯ್ಯ (ಮೇಲಿನ ಜಂಟಿ), ಹುಚ್ಚಯ್ಯ ಆಲಿಯಾಸ್ ಸತ್ಯರಾಜಯ್ಯ, ಕಗ್ಗಲ್ಲಯ್ಯ ಬಿನ್ ಮನಿಯಯ್ಯ, ಬಸವಯ್ಯ ಬಿನ್ ಮನಿಯಯ್ಯ, ಮನಿಯಯ್ಯ ಬಿನ್ ನಂಜಯ್ಯ, ಅಂಕಿಮಾದಯ್ಯ ಬಿನ್ ಜವರಯ್ಯ, ಜವರಯ್ಯ ಬಿನ್ ಜವರಯ್ಯ, ಮನಿಯಯ್ಯ ಬಿನ್ ಮರಿಸಿದ್ದಯ್ಯ, ಮನಿಯಯ್ಯ ಬಿನ್ ಹೊಸನಂಜ, ಗೂಳಯ್ಯ ಬಿನ್ ದೊಡ್ಡಯ್ಯ, ಗೂಳಯ್ಯ ಬಿನ್ ಕಗ್ಗಲ್ಲಯ್ಯ, ಮಹದೇವಮ್ಮ ಕೋಂ ಲೇಟ್ ಮಹದೇವಯ್ಯ, ಚಂದ್ರಮ್ಮ ಬಿನ್ ಲೇ ಮಹದೇವಯ್ಯ, ಕುಮಾರಸ್ವಾಮಿ ಎಂ ಬಿನ್ ಲೇ ಮಹದೇವಯ್ಯ, ಮಂಜುಳ ಬಿನ್ ಲೇಟ್ ಮಹದೇವಯ್ಯ, ವಿನಯ್‌ಕುಮಾರ್ ಬಿನ್ ಲೇ. ಮಹದೇವಯ್ಯ (ಮೇಲಿನ ಜಂಟಿ) ಪುಟ್ಟಸ್ವಾಮಿ ಬಿನ್ ಲೇಟ್ ಮಲ್ಲಯ್ಯ ಗೂಳಯ್ಯ ಬಿನ್ ಕುಪ್ಪಿ ಮಾದಯ್ಯ, ಮಹದೇವಮ್ಮ ಕೋಂ ಲೇಟ್ ಬಸವಯ್ಯ, ನಿಂಗಾರಾಜು ಬಿನ್ ಲೇಟ್ ಬಸವಯ್ಯ, ರತ್ನಕುಮಾರಿ ಕೋಂ ವಿಜಯ ರತ್ನ, (ಮೇಲಿನ ಜಂಟಿ) ಮಹದೇವಯ್ಯ ಬಿನ್ ಲೇಟ್ ಬೂದಿಸಿದ್ದಯ್ಯ, ಜಯಮ್ಮ ಬಿನ್ ಲೇ ಬೂದಿಸಿದ್ದಯ್ಯ, ಸೌಭಾಗ್ಯ ಬಿನ್ ಲೇ ಬೂದಿಸಿದ್ದಯ್ಯ, ಗುಂಡಮ್ಮ ಬಿನ್ ಲೇ ಬೂದಿಸಿದ್ದಯ್ಯ (ಮೇಲಿನ ಜಂಟಿ)	8-31	-	8-31	ಖುಷ್ಕಿ	7.64	325	109	336	93
125	93/1	ರಂಗನಾಥ ಬಿನ್ ಲೇಟ್ ನಾಗರಾಜು	0-32	-	0-32	ಖುಷ್ಕಿ	0.65	ರಸ್ತೆ 298	93/2	92	93/3
126	93/2A	ಮಹದೇವಮ್ಮ ಕೋಂ ಲೇ ಚಿಕ್ಕಮಾದಶೆಟ್ಟಿ, ಸೋಮಣ್ಣ ಬಿನ್ ಲೇ ಚಿಕ್ಕಮಾದಶೆಟ್ಟಿ, ರಂಗಸ್ವಾಮಿ ಬಿನ್ ಲೇ ಚಿಕ್ಕಮಾದಶೆಟ್ಟಿ, ಸಾವಿತ್ರಿ ಬಿನ್ ಲೇ ಚಿಕ್ಕಮಾದಶೆಟ್ಟಿ, ಶಿವಮ್ಮ ಬಿನ್ ಲೇ ಚಿಕ್ಕಮಾದಶೆಟ್ಟಿ, ಶಿವಸ್ವಾಮಿ ಬಿನ್ ಲೇ ಚಿಕ್ಕಮಾದಶೆಟ್ಟಿ, ಜಯಲಕ್ಷ್ಮಿ ಬಿನ್ ಲೇ ಚಿಕ್ಕಮಾದಶೆಟ್ಟಿ (ಮೇಲಿನ ಜಂಟಿ)	0-38	-	0-38	ಖುಷ್ಕಿ	0.77	93/1	93/2B	93	93/1
127	93/2B	ಮಹದೇವಮ್ಮ ಕೋಂ ಲೇ ಚಿಕ್ಕಮಾದಶೆಟ್ಟಿ, ಸೋಮಣ್ಣ ಬಿನ್ ಲೇ ಚಿಕ್ಕಮಾದಶೆಟ್ಟಿ, ರಂಗಸ್ವಾಮಿ ಬಿನ್ ಲೇ ಚಿಕ್ಕಮಾದಶೆಟ್ಟಿ, ಸಾವಿತ್ರಿ ಬಿನ್ ಲೇ ಚಿಕ್ಕಮಾದಶೆಟ್ಟಿ, ಶಿವಮ್ಮ ಬಿನ್ ಲೇ ಚಿಕ್ಕಮಾದಶೆಟ್ಟಿ, ಶಿವಸ್ವಾಮಿ ಬಿನ್ ಲೇ ಚಿಕ್ಕಮಾದಶೆಟ್ಟಿ, ಜಯಲಕ್ಷ್ಮಿ ಬಿನ್ ಲೇ ಚಿಕ್ಕಮಾದಶೆಟ್ಟಿ (ಮೇಲಿನ ಜಂಟಿ)	1-00	-	1-00	ಖುಷ್ಕಿ	0.81	93/2A	108, 107	93	93/1
128	93/3	ಗುರುಸ್ವಾಮಿ ಬಿನ್ ಲೇ ಚೆನ್ನಪ್ಪ	1-04	-	1-04	ಖುಷ್ಕಿ	0.90	93/5	107	93/2	94
129	93/4	ರಾಮಚಂದ್ರ ಬಿನ್ ಲೇ. ರಂಗಶೆಟ್ಟಿ	0-39 ½	-	0-39 ½	ಖುಷ್ಕಿ	0.80	ರಸ್ತೆ	93/2	93/1	93/5
130	93/5	ನಾಗಜ್ಯೋತಿ ಎಂ ಎಸ್ ಕೋಂ ಚಂದ್ರಶೇಖರ್	1-00	-	1-00	ಖುಷ್ಕಿ	0.81	ರಸ್ತೆ	93/3	93/2,4	94
131	93/6	ಕುಸುಮ ಬಿನ್ ಲೇಟ್ ನಾಗರಾಜು	0-07 ½	-	0-07 ½	ಖುಷ್ಕಿ	0.15	335, 298	93/1	92	93/4
132	94	ಹುಲ್ಲಬನ್ನಿ	1-01	1-01	-	–	-	ಹಳ್ಳ	107	93	95
133	95/1	ಪರಶಿವಪ್ಪ ಬಿನ್ ಲೇ ಶಿವಪ್ಪ	2-00	0-02	1-38	ಖುಷ್ಕಿ	1.57	95/2	106	94,107	104
134	95/2	ದಾಕ್ಷಾಯಿಣಿ ಕೋಂ ಪರಶಿವಪ್ಪ	0-32	-	0-32	ಖುಷ್ಕಿ	0.66	ಹಳ್ಳ	95/1	94	ಹಳ್ಳ
135	103/1	ಎಂ. ಪಿ. ಬಸವಣ್ಣ ಬಿನ್ ಪುಟ್ಟಸುಬ್ಬಪ್ಪ, ನಾಗರಾಜು ಬಿನ್ ಮಹಾಂತದೇವರು, ಮಲ್ಲಪ್ಪ ಬಿನ್ ಮಹಂತದೇವರು, ಮಾದಪ್ಪ ಬಿನ್ ಪುಟ್ಟಸುಬ್ಬಪ್ಪ, ಮಲ್ಲಪ್ಪ ಬಿನ್ ಸುಬ್ಬಪ್ಪ (ಮೇಲಿನ ಜಂಟಿ)	2-28 ½	0-03	2-25 ½	ಖುಷ್ಕಿ	2.30	ಹಳ್ಳ	103/3	104	103/2,3
136	103/2	ಎನ್ ನಸುರುಲ್ಲಾ ಷರೀಫ್ ಬಿನ್ ಲೇಟ್ ನೂರುಲ್ಲಾ ಷರೀಫ್	0-30	-	0-30	ಖುಷ್ಕಿ	0.62	ಹಳ್ಳ	103/3	103/1	118
137	103/3	ಕೆ.ಸೋನಬರಾವ್ ಬಿನ್ ಕೆ.ಕೃಷ್ಣೋಜಿರಾವ್, ಜುಮ್ಮ ಕೋಂ ಕೆ.ಬೋರಯ್ಯ (ಮೇಲಿನ ಜಂಟಿ)	2-03 ½	0-06	1-37 ½	ಖುಷ್ಕಿ	1.69	103/2	342	103/1	118
138	103/4	ಪ್ರಸನ್ನ ಎಂ.ಬಿನ್ ಮಲ್ಲಣ್ಣ	0-01 ¾	-	0-01 ¾	ಖುಷ್ಕಿ	0.04	103/35	103/34	103/32	118
139	103/5	ಮಹೇಶ ಬಿನ್ ಲೇಟ್ ಶಿವರಾಜಪ್ಪ	0-03	-	0-03	ಖುಷ್ಕಿ	0.40	ಹಳ್ಳ	103/35	103/33,7	118
140	103/6	ಶ್ವೇತ ಎನ್ ಕೋಂ ಮಂಜುನಾಥ ಎನ್	0-02	-	0-02	ಖುಷ್ಕಿ	0.40	ಹಳ್ಳ	103/2	103/1	103/2
141	103/7	ಸೌಭಾಗ್ಯ ಕೋಂ ಲಿಂಗಣ್ಣ	0-01 ¼	-	0-01 ¼	ಖುಷ್ಕಿ	0-03	ಹಳ್ಳ	103/33	103/28	103/5
142	103/8	ಅಸ್ಮತ್ ಸುಲ್ತಾನ ಕೋಂ ಎನ್ ನಸ್ರುಲ್ಲಾ ಷರೀಫ್	0-00 ¾	-	0-00 ¾	ಖುಷ್ಕಿ	0.02	ಹಳ್ಳ	103/27	103/2	103/28
143	103/9	ಜಯಮ್ಮ ಕೋಂ ನಂಜುಂಡ ಸ್ವಾಮಿಚಾರ್ ಡಿ.ಎನ್	0-01 ¼	-	0-01 ¼	ಖುಷ್ಕಿ	0.03	103/33	103/32	103/28	103/35
144	103/10	ಲಿಂಗಣ್ಣ ಬಿನ್ ಪುಟ್ಟಬಸಪ್ಪ	0-01 ½	-	0-01 ½	ಖುಷ್ಕಿ	0.40	103/30	103/29	103/28	ಹಳ್ಳ
145	103/11	ರುದ್ರಾಂಬಿಕ ಕೋಂ ರೇಚಣ್ಣ ಡಿ.ಎನ್	0-01	-	0-01	ಖುಷ್ಕಿ	0.03	103/31	103/30	103/28	103/4
146	103/12	ಲಿಂಗಣ್ಣ ಬಿನ್ ಲೇಟ್ ಮಹದೇವಪ್ಪ	0-01 ¼	-	0-01 ¼	ಖುಷ್ಕಿ	0.03	13/34	103/14	103/31	118
147	103/13	ಪವಿತ್ರ ಕೋಂ ಮಾದಪ್ಪ	0-01 ¼	-	0-01 ¼	ಖುಷ್ಕಿ	0.03	103/32	103/31	103/28	103/34
148	103/14	ನಾಗೇಂದ್ರ ಎಸ್. ಬಿನ್ ಶಿವಣ್ಣ	0-01	-	0-01	ಖುಷ್ಕಿ	0.03	103/12	103/30	103/11	118
149	103/15	ಮಂಜುನಾಥ ಎಸ್ ಬಿನ್ ಶಂಕರಮೂರ್ತಿ	0-01 ¼	-	0-01 ¼	ಖುಷ್ಕಿ	0.03	103/16	103/3	103/2	103/20
150	103/16	ಚಿನ್ನಸ್ವಾಮಿ ಬಿನ್ ನಂಜುಂಡಸ್ವಾಮಿ	0-01 ¼	-	0-01 ¼	ಖುಷ್ಕಿ	0.03	103/17	103/15	103/2	103/21
151	103/17	ಮಲ್ಲಣ್ಣ ಬಿನ್ ಲೇಟ್ ವೀರಣ್ಣ	0-01 ¼	-	0-01 ¼	ಖುಷ್ಕಿ	0.03	103/18	103/16	103/2	103/22
152	103/18	ಮಲ್ಲೇಶ ಬಿನ್ ಲಿಂಗರಾಜು	0-01 ¼	-	0-01 ¼	ಖುಷ್ಕಿ	0.03	103/2	103/17	103/2	103/23
153	103/19	ಮೈನರ್ ಮಗಳಾದ ರೀಥಾ ತಸ್ಕೀನ್ ಇವರ ಪರವಾಗಿ ಮೈ ಗಾ ತಂದೆ ನಸರುಲ್ಲಾ ಷರೀಪ್ ಎನ್	0-01	-	0-01	ಖುಷ್ಕಿ	0.03	103/2	103/2	103/2	103/25
154	103/20	ಮಂಜುನಾಥ ಎಸ್.ಬಿನ್ ಶಂಕರಮೂರ್ತಿ	0-01 ¼	-	0-01 ¼	ಖುಷ್ಕಿ	0.03	103/21	103/3	103/15	103/28
155	103/21	ಚಿನ್ನಸ್ವಾಮಿ ಬಿನ್ ನಂಜುಂಡಸ್ವಾಮಿ	0-01 ¼	-	0-01 ¼	ಖುಷ್ಕಿ	0.03	103/22	103/20	103/16	103/28
156	103/22	ನಾಗಮಣಿ ಕೋಂ ರಾಜಶೇಖರ	0-01 ¼	-	0-01 ¼	ಖುಷ್ಕಿ	0.03	103/23	103/21	103/17	103/28
157	103/23	ಸಂತೋಷ ಎನ್ ಬಿನ್ ನಾಗಭೂಷಣಾರಾಧ್ಯ ಎಂ	0-01 ¼	-	0-01 ¼	ಖುಷ್ಕಿ	0.03	103/2	103/22	103/18	103/28
158	103/24	ಮಹೇಶ ಎನ್ ಬಿನ್ ನಾಗರಾಜು.ಪಿ	0-01 ¼	-	0-01 ¼	ಖುಷ್ಕಿ	0.03	103/25	103/2	103/2	103/28
159	103/25	ಮಹೇಶ ಎನ್ ಬಿನ್ ನಾಗರಾಜು ಪಿ	0-01 ¼	-	0-01 ¼	ಖುಷ್ಕಿ	0.03	103/26	103/24	103/19	103/28
160	103/26	ರಮ್ಯ ಎಸ್ ಕೋಂ ಲೇಟ್ ಶಂಭು	0-01 ¾	-	0-01 ¾	ಖುಷ್ಕಿ	0.40	103/27	103/25	103/2	103/28
161	103/27	ರಶ್ಮಿ ಎಸ್. ಕೋಂ ಅಶೋಕ	0-01 ¼	-	0-01 ¼	ಖುಷ್ಕಿ	0.03	103/8	103/26	103/2	103/28
162	103/28	ಅಸ್ಮತ್ ಸುಲ್ತಾನ ಕೋಂ ಎನ್ ನಸ್ರುಲ್ಲಾ ಷರೀಫ್	0-08	-	0-08	ಖುಷ್ಕಿ	0.17	ಹಳ್ಳ	103/3	103/8,20 to 27	103/7, 9,10, 11,13, 29, to 33
163	103/29	ಶ್ರೀಮತಿ ಸರಸ್ವತಿ ಕೋಂ ಚಿದಾನಂದ	0-01 ¼	-	0-01 ¼	ಖುಷ್ಕಿ	0.03	103/10	103/3	103/28	118
164	103/30	ಮಂಜುಳ ಎಸ್ ಕೋಂ ಜೆ.ಜಗದೀಶ	0-01 ¾	-	0-01 ¾	ಖುಷ್ಕಿ	0.03	103/11, 14	103/10	103/28	118
165	103/31	ನಾಗೇಶ ಸಿ.ಬಿನ್ ಚನ್ನಬಸಪ್ಪಚಾರ್	0-01	-	0-01	ಖುಷ್ಕಿ	0.03	103/13	103/11	103/28	103/12
166	103/32	ಮಹದೇವಮ್ಮ ಕೋಂ ಲೇಟ್ ಬಸವರಾಜು	0-01 ¼	-	0-01 ¼	ಖುಷ್ಕಿ	0.03	103/9	103/13	103/28	103/4
167	103/33	ಸೌಭಾಗ್ಯ ಕೋಂ ಲಿಂಗಣ್ಣ	0-01 ¼	-	0-01 ¼	ಖುಷ್ಕಿ	0.03	103/7	103/9	103/28	103/5
168	103/34	ಮಹದೇವಪ್ಪ ಬಿನ್ ಲೇಟ್ ಮಹದೇವಪ್ಪ	0-01 ¼	-	0-01 ¼	ಖುಷ್ಕಿ	0.03	103/4	103/12	103/13	118
169	103/35	ಮಹೇಶ ಬಿನ್ ಮಹದೇವಪ್ಪ	0-01 ¾	-	0-01 ¾	ಖುಷ್ಕಿ	0.03	103/5	103/4	103/9	118
170	104/1	ರಾಜು ಬಿನ್ ಲೇ ಪುಟ್ಟಸುಬ್ಬಪ್ಪ, ಮಹದೇವಸ್ವಾಮಿ ಬಿನ್ ಲೇ ಪುಟ್ಟಸುಬ್ಬಪ್ಪ, ಪುಟ್ಟಮಲ್ಲಪ್ಪ ಬಿನ್ ಲೇ ಪುಟ್ಟಸುಬ್ಬಪ್ಪ, ಶಿವಪ್ಪ ಬಿನ್ ಲೇ ಪುಟ್ಟಸುಬ್ಬಪ್ಪ, ಪ್ರಭುಸ್ವಾಮಿ ಬಿನ್ ಲೇ ಪುಟ್ಟಸುಬ್ಬಪ್ಪ (ಮೇಲಿನ ಜಂಟಿ)	1-26	0-10	1-16	ಖುಷ್ಕಿ	1.32	ಹಳ್ಳ	105	95	104/2
171	104/2	ಕುನ್ನಯ್ಯ ಬಿನ್ ಕಗ್ಗಲಯ್ಯ, ರಾಜು ಬಿನ್ ಲೇ ಪುಟ್ಟಸುಬ್ಬಪ್ಪ, ಮಹದೇವಸ್ವಾಮಿ ಬಿನ್ ಲೇ ಪುಟ್ಟಸುಬ್ಬಪ್ಪ, ಪುಟ್ಟಮಲ್ಲಪ್ಪ ಬಿನ್ ಲೇ ಪುಟ್ಟಸುಬ್ಬಪ್ಪ, ಶಿವಪ್ಪ ಬಿನ್ ಲೇ ಪುಟ್ಟಸುಬ್ಬಪ್ಪ, ಪ್ರಭುಸ್ವಾಮಿ ಬಿನ್ ಲೇ ಪುಟ್ಟಸುಬ್ಬಪ್ಪ (ಮೇಲಿನ ಜಂಟಿ)	3-18	-	3-18	ಖುಷ್ಕಿ	3.25	ಹಳ್ಳ	105 343	104/1	103
172	105	ದೇವಪ್ರಸಾದ್ ಬಿನ್ ಕನಕರಾಜು	1-18	0-10	1-08	ಖುಷ್ಕಿ	0.98	104	106 343	106	343
173	106/1	ಪುಟ್ಟಸ್ವಾಮಿ ಉ ದೇವಪ್ಪ ಬಿನ್ ಮಲ್ಲಪ್ಪ	2-01	-	2-01	ಖುಷ್ಕಿ	1.77	103	346	112	106/2
174	106/2	ಮಹಾದೇವಪ್ಪ ಬಿನ್ ಪುಟ್ಟಸುಬ್ಬಪ್ಪ	1-33	-	1-33	ಖುಷ್ಕಿ	1.59	107	346	106/1	117 343
175	106/3	ದೇವಪ್ರಸಾದ್ ಬಿನ್ ಕನಕರಾಜು	2-25	0-04	2-21	ಖುಷ್ಕಿ	1.98	95 105	117 343	107	343
176	107/1	ಬಸಪ್ಪ ಬಿನ್ ಶಿವನಂಜಪ್ಪ	0-04	-	0-04	ಖುಷ್ಕಿ	1.83	93, 94	107/2	108	95
177	107/2	ಬಸಪ್ಪ ಬಿನ್ ಶಿವನಂಜಪ್ಪ	2-02	-	2-02	ಖುಷ್ಕಿ	1.67	107/1	106	108	119
178	107/3	ಮರಿದೇವಪ್ಪ ಬಿನ್ ಶಿವನಂಜಪ್ಪ	2-06	-	2-06	ಖುಷ್ಕಿ	1.75	93, 94	107/1	108	95, 106
179	108/1	ಚನ್ನಮಲ್ಲಯ್ಯ ಬಿನ್ ಲೇ ಚನ್ನನಸಿದ್ದ	0-38	-	0-38	ಖುಷ್ಕಿ	0.83	92	108/2A	109	108/2C
180	108/2A	ಜಯಮ್ಮ ಕೋಂ ಎಸ್.ಮಹದೇವ	0-36	-	0-36	ಖುಷ್ಕಿ	0.79	108/1	106	109	108/2B
181	108/2B	ಚನ್ನಮಲ್ಲಯ್ಯ ಬಿನ್ ಲೇ ಚನ್ನನಸಿದ್ದ, ಮನಿಯಯ್ಯ ಬಿನ್ ಲೇ ಚನ್ನನಸಿದ್ದ, ಜಯಮ್ಮ ಕೋಂ ಎಸ್.ಮಹದೇವ	1-09	-	1-09	ಖುಷ್ಕಿ	1.07	108/2C	106	108/2A	107
182	108/2C	ಪುಟ್ಟನಂಜಪ್ಪ ಬಿನ್ ನಂಜಪ್ಪ	1-07	-	1-07	ಖುಷ್ಕಿ	1.03	93	108/2B	108/1	107
183	109/1A	ಸಿದ್ದಯ್ಯ ಬಿನ್ ಸುಂಕ್ಲಿಮಾದಯ್ಯ	0-38	-	0-38	ಖುಷ್ಕಿ	0.83	92	110	91	109/1B
184	109/1B	ಸಣ್ಣಮ್ಮ ಕೋಂ ಲೇ ಮನಿಯಯ್ಯ	1-02	-	1-02	ಖುಷ್ಕಿ	0.91	92	110	109/1A	109/2
185	109/2	ಬಸವರಾಜು ಬಿನ್ ಮನಿಯಯ್ಯ ಪಾರ್ವತಮ್ಮ ಬಿನ್ ಲೇ ನಂಜಯ್ಯ ಎನ್ ಮಹದೇವಯ್ಯ ಬಿನ್ ಲೇಟ್ ನಂಜಯ್ಯ ಎನ್ ಪುಟ್ಟಸ್ವಾಮಿ ಬಿನ್ ಲೇಟ್ ನಂಜಯ್ಯ ನೀಲಮ್ಮ ಬಿನ್ ಲೇಟ್ ನಂಜಯ್ಯ	2-01	-	2-01	ಖುಷ್ಕಿ	1.77	92	112	109/1	109/3
186	109/3	ನಂಜಯ್ಯ ಬಿನ್ ಸುಂಕ್ಲಿ ಮಾದಯ್ಯ (ಆರ್.ಟಿ.ಸಿ ಲಭ್ಯವಿಲ್ಲದ ಕಾರಣ ಹಿಸ್ಸ ದಾಖಲೆಯಂತೆ ಹೆಸರನ್ನು ನಮೂದಿಸಲಾಗಿದೆ)	0-15	-	0-15	ಖುಷ್ಕಿ	0.32	109/5	112	109/2	109/4
187	109/4	ಪಾರ್ವತಮ್ಮ ಬಿನ್ ಲೇಟ್ ನಂಜಯ್ಯ ಎನ್ ಮಹದೇವಯ್ಯ ಬಿನ್ ಲೇಟ್ ನಂಜಯ್ಯ ಎನ್ ಪುಟ್ಟಸ್ವಾಮಿ ಬಿನ್ ಲೇಟ್ ನಂಜಯ್ಯ ನೀಲಮ್ಮ ಬಿನ್ ಲೇಟ್ ನಂಜಯ್ಯ (ಮೇಲಿನ ಜಂಟಿ)	1-13	-	1-13	ಖುಷ್ಕಿ	1.16	92	112	109/3	108
188	109/5	ಸಿದ್ದಯ್ಯ ಬಿನ್ ಸಂಕ್ಲಿ ಮಾದಯ್ಯ (ಆರ್.ಟಿ.ಸಿ ಲಭ್ಯವಿಲ್ಲದ ಕಾರಣ ಹಿಸ್ಸ ದಾಖಲೆಯಂತೆ ಹೆಸರನ್ನು ನಮೂದಿಸಲಾಗಿದೆ)	0-15	-	0-15	ಖುಷ್ಕಿ	0-32	109/6	109/3	109/2	109/4
189	109/6	ನಂಜಯ್ಯ ಬಿನ್ ಸುಂಕ್ಲಿ ಮಾದಯ್ಯ (ಆರ್.ಟಿ.ಸಿ ಲಭ್ಯವಿಲ್ಲದ ಕಾರಣ ಹಿಸ್ಸ ದಾಖಲೆಯಂತೆ ಹೆಸರನ್ನು ನಮೂದಿಸಲಾಗಿದೆ)	0-05	-	0-05	ಖುಷ್ಕಿ	0.10	109/7	109/5	109/2	109/4
190	109/7	ನಂಜಯ್ಯ ಬಿನ್ ಮಾದಯ್ಯ (ಆರ್.ಟಿ.ಸಿ ಲಭ್ಯವಿಲ್ಲದ ಕಾರಣ ಹಿಸ್ಸ ದಾಖಲೆಯಂತೆ ಹೆಸರನ್ನು ನಮೂದಿಸಲಾಗಿದೆ)	0-11	-	0-11	ಖುಷ್ಕಿ	0.27	92	109/6	109/2	109/4
191	110/1	ಪುಟ್ಟ ಬಿನ್ ಕುನ್ನಮಾದ	0-30	0-01	0-29	ಖುಷ್ಕಿ	0.59	109	110/4	91	110/2
192	110/2	ಸಿದ್ದಯ್ಯ ಬಿನ್ ಲೇಟ್ ಗುರುಮಲ್ಲಯ್ಯ, ನಾಗರಾಜು ಬಿನ್ ಲೇಟ್ ಗುರುಮಲ್ಲಯ್ಯ	0-25	0-01	0-24	ಖುಷ್ಕಿ	0.49	109	110/4	91	42
193	110/3	ಸುಂದರಮ್ಮ ಕೋಂ ವೀರಭದ್ರಸ್ವಾಮಿ	0-08	-	0-08	ಖುಷ್ಕಿ	0.16	110/4	117	91	42
194	110/4	ಮೈಸೂರಮ್ಮ ಉರುಫ್ ಪುಟ್ಟಮಾದಮ್ಮ ಕೋಂ ಲೇ ಪುಟ್ಟಮಾದಯ್ಯ	0-37	-	0-37	ಖುಷ್ಕಿ	0.65	110/1,2	110/3	91	42
195	111	ಖರಾಬು ಕಟ್ಟೆ	0-39	0-39	-	–	-	110	113	118	113,112
196	112/1A	ಮಾದಪ್ಪ ಬಿನ್ ಪುಟ್ಟಸುಬ್ಬಪ್ಪ	1-02	-	1-02	ಖುಷ್ಕಿ	0.92	112/1B	113	112/2	112/3B
197	112/1B	ಮಾದಪ್ಪ ಬಿನ್ ಪುಟ್ಟಸುಬ್ಬಪ್ಪ	1-08	-	1-08	ಖುಷ್ಕಿ	1.05	106	112/A	112/2	112/3B
198	112/2	ನಂಜಮ್ಮಣಿ ಕೋಂ ಮಹದೇವಪ್ಪ	2-03	-	2-03	ಖುಷ್ಕಿ	1.81	109	43	110,111	112/1
199	112/3A	ನಂಜಮ್ಮಣಿ ಕೋಂ ಮಹದೇವಪ್ಪ	0-28	-	0-28	ಖುಷ್ಕಿ	0.61	106	113	112/3B	345
200	112/3B	ಮಹದೇವಪ್ಪ ಬಿನ್ ಪುಟ್ಟಸುಬ್ಬಪ್ಪ	0-36	-	0-36	ಖುಷ್ಕಿ	0.79	106	113	112/1A, 1B	106/3A
201	113	ಮಹದೇವಪ್ಪ ಬಿನ್ ಮಾದಪ್ಪ	2-34	0-06	2-28	ಖುಷ್ಕಿ	2.35	111, 112	119	84	345
202	114/1	ಮಹದೇವಮ್ಮ ಕೋಂ ಲೇ. ಸಣ್ಣಮಾದಯ್ಯ	1-01 ½	-	1-01 ½	ಖುಷ್ಕಿ	0.98	114/4	114/2	ರಸ್ತೆ	115
203	114/2	ಮಹದೇವಮ್ಮ ಕೋಂ ಬಸವಯ್ಯ	2-12	-	2-12	ಖುಷ್ಕಿ	2.17	114/1	118	ರಸ್ತೆ	114/3
204	114/3	ಜವರಯ್ಯ ಬಿನ್ ನಂಜಯ್ಯ	1-33	-	1-33	ಖುಷ್ಕಿ	1.72	114/1	118	114/2	115
205	114/4	ಪುಟ್ಟಬಸಮ್ಮ ಕೋಂ ಲೇ ಗುಂಡಯ್ಯ, ಸಿದ್ದರಾಜು ಬಿನ್ ಲೇ ಗುಂಡಯ್ಯ, ಸುಬ್ಬಣ್ಣ ಬಿನ್ ಲೇ ಗುಂಡಯ್ಯ, ಪುಟ್ಟಸ್ವಾಮಿ ಬಿನ್ ಲೇ ಗುಂಡಯ್ಯ, ಮಹದೇವಸ್ವಾಮಿ ಬಿನ್ ಲೇ ಗುಂಡಯ್ಯ (ಮೇಲಿನ ಜಂಟಿ)	1-01 ½	-	1-01 ½	ಖುಷ್ಕಿ	0.98	113	114/1	ರಸ್ತೆ	115
206	115/1	ಪಿ.ಮಹದೇವಯ್ಯ ಬಿನ್ ಪುಟ್ಟಮಾದಯ್ಯ	1-28	0-01	1-27	ಖುಷ್ಕಿ	1.58	118	449	114	115/2,3
207	115/2	ಸಿದ್ದಯ್ಯ ಕೋಂ ನಂಜಯ್ಯ	1-11 ½	0-00 ½	1-11	ಖುಷ್ಕಿ	1.21	115/3,4	449	115/1	115/5,6
208	115/3	ಚಿಕ್ಕಮಹದೇವ ಬಿನ್ ನಂಜಯ್ಯ	0-20 ¼	0-00 ¼	0-20	ಖುಷ್ಕಿ	0.47	115/4	115/2	115/1	115/5
209	115/4	ಮಲ್ಲಯ್ಯ ಬಿನ್ ನಂಜಯ್ಯ	0-20 ¼	0-00 ¼	0-20	ಖುಷ್ಕಿ	0.47	118	115/3	115/1	115/5
210	115/5	ನಿರಂಜನ್ ಪಾಲ್ ಬಿನ್ ಲೇ ಧನರಾಜು	1-04	0-00 ½	1-03 ½	ಖುಷ್ಕಿ	1.02	118	115/6	115/2, 3, 4,	448
211	115/6	ಎಂ. ಗುರುಪ್ರಸಾದ್ ಬಿನ್ ಎಂ.ಎಸ್ ಮಾದಯ್ಯ	1-04	0-00 ½	1-03 ½	ಖುಷ್ಕಿ	1.02	115/5	449	115/2, 3,4,	448
212	116/1	ಪುಟ್ಟಸಿದ್ದಯ್ಯ ಬಿನ್ ಲಕ್ಷಯ್ಯ	0-39 ½	-	0-39 ½	ಖುಷ್ಕಿ	0.93	116/2	448	467	118
213	116/2	ಚಿನ್ನಸ್ವಾಮಿ ಬಿನ್ ಮರಯ್ಯ	1-00 ½	0-01	0-39 ½	ಖುಷ್ಕಿ	0.93	118	116/1	467	118
214	117/1	ಎಂ.ರವಿ ಬಿನ್ ಮಹದೇವಪ್ಪ	2-07	-	2-07	ಖುಷ್ಕಿ	1.90	343	118	106, 344, 346	117/2,3
215	117/2	ಆರ್.ರೇವಣ್ಣ ಬಿನ್ ಸಿ.ರಾಜು	2-01	0-02	1-39	ಖುಷ್ಕಿ	1.72	343	117/3	117/1	342
216	117/3	ಮಹದೇವ ಬಿನ್ ಮರಿದೊಡ್ಡಯ್ಯ, ಶಿವಮ್ಮ ಕೋಂ ಲೇ.ಚಿಕ್ಕಸುಬ್ಬಪ್ಪ	2-06	0-02	2-04	ಖುಷ್ಕಿ	1.03	117/2	118	117/1	468

.... ಮುಂದಿನ ಪುಟಕ್ಕೆ ಮುಂದುವರೆಯುತ್ತದೆ.

217	120/1	ಮಲ್ಲಶೆಟ್ಟಿ ಬಿನ್ ಮಾರಶೆಟ್ಟಿ, ಪುಟ್ಟತಾಯಮ್ಮ ಕೋಂ ಲೇ ಜಿ ರಂಗಸ್ವಾಮಿ, ಪ್ರದೀಪ್ ಬಿನ್ ಲೇ ಜಿ ರಂಗಸ್ವಾಮಿ, ಪ್ರತಾಪ್ ಬಿನ್ ಲೇ ಜಿ ರಂಗಸ್ವಾಮಿ, ಪ್ರಸಿಲ್ಲ ಬಿನ್ ಲೇ ಜಿ ರಂಗಸ್ವಾಮಿ, ಲಕ್ಷ್ಮಮ್ಮ ಕೋಂ ಲೇ ಚಂದ್ರಯ್ಯ, ಶಾಂತಮೂರ್ತಿ ಬಿನ್ ಲೇ ಚಂದ್ರಯ್ಯ, ಶೋಭಾ ಬಿನ್ ಲೇ ಚಂದ್ರಯ್ಯ, ಕುಮಾರಿ ಬಿನ್ ಲೇ ಚಂದ್ರಯ್ಯ, ಚಿನ್ನಸ್ವಾಮಿ ಬಿನ್ ಲೇ ಚಂದ್ರಯ್ಯ (ಮೇಲಿನ ಜಂಟಿ)	2-23	-	2-23	ಖುಷ್ಕಿ	2.61	122	119, 478	120/2	121
218	120/2	ಪುಟ್ಟತಾಯಮ್ಮ ಕೋಂ ಲೇ ಪುಟ್ಟಬಸವಯ್ಯ, ಮಹದೇವಸ್ವಾಮಿ ಪಿ ಬಿನ್ ಲೇ ಪುಟ್ಟಬಸವಯ್ಯ, ಶಿವರಾಜು ಬಿನ್ ಲೇ ಪುಟ್ಟಬಸವಯ್ಯ, ಮರಯ್ಯ ಬಿನ್ ಬಸವಯ್ಯ (ಮೇಲಿನ ಜಂಟಿ)	2-04	0-02	2-02	ಖುಷ್ಕಿ	2.08	119	478	462	120/1
219	121	ಅಮಾಸೆ ಮಾದಯ್ಯ ಬಿನ್ ಮರಮಾದಯ್ಯ	4-29	0-02	4-27	ಖುಷ್ಕಿ	4.73	123	119, 404	120	ರಸ್ತೆ
220	122/1	ಪುಟ್ಟನಂಜಮ್ಮ ಕೋಂ ಕಾಳಯ್ಯ	1-38	-	1-38	ಖುಷ್ಕಿ	1.67	123	120	119	122/2
221	122/2	ಪುಟ್ಟನಂಜಮ್ಮ ಕೋಂ ಕಾಳಯ್ಯ	2-02 ½	-	2-02 ½	ಖುಷ್ಕಿ	2.09	123	120	122/1	122/3,4
222	122/3	ದೇವರತ್ನ ಬಿನ್ ಕುಂಟದಾಸಪ್ಪ	1-01	-	1-01	ಖುಷ್ಕಿ	1.04	123/3	121	122/2	ರಸ್ತೆ
223	122/4	ಮುದ್ದಮಾದಯ್ಯ ಬಿನ್ ದೊಡ್ಡಮಾದಯ್ಯ	1-01 ½	-	1-01 ½	ಖುಷ್ಕಿ	1.05	123	122/3	122/2	ರಸ್ತೆ
224	123/1	ಸುಲೋಚನಕುಮಾರಿ ಬಿನ್ ಲೇ ಯೇಸುದಾಸ, ಸೌಭಾಗ್ಯದಯಾಮಣಿ ಬಿನ್ ಲೇ ಯೇಸುದಾಸ, ಲಲಿತಕುಮಾರಿ ಬಿನ್ ಲೇ ಯೇಸುದಾಸ, ಡೇವಿಡ್ ಕುಮಾರ್ ಬಿನ್ ಲೇ ಯೇಸುದಾಸ, ರೇಬೆಕಾ ಕೋಂ ಲೇ ಎಸ್ ಸಿ ಬಾಬು, ಪುಟ್ಟಮಾರ್ಥಾ ಬಿನ್ ಲೇ ಯೇಸುದಾಸ (ಮೇಲಿನ ಜಂಟಿ)	0-36	-	0-36	ಖುಷ್ಕಿ	0.91	ರಸ್ತೆ	123/1	119	123/2
225	123/2	ಗುರುಮಲ್ಲಯ್ಯ ಬಿನ್ ಗಿರಿಯಯ್ಯ	2-06	-	2-06	ಖುಷ್ಕಿ	2.18	ರಸ್ತೆ	122/2	123/1	ರಸ್ತೆ
226	124/1	ರಂಗಶೆಟ್ಟಿ ಬಿನ್ ಮಾದಶೆಟ್ಟಿ	2-13	-	2-13	ಖುಷ್ಕಿ	2.36	ರಸ್ತೆ	122/2	ರಸ್ತೆ	140,141
227	124/2	ಚಿಕ್ಕಮಾದ ಬಿನ್ ಲೇ ಮರಿಮಾದಯ್ಯ, ಮಹದೇವಯ್ಯ ಬಿನ್ ಲೇ ಮರಿಮಾದಯ್ಯ, ಅಮಾಸೆಮಾದಯ್ಯ ಬಿನ್ ಲೇ ಮರಿಮಾದಯ್ಯ	1-38	-	1-38	ಖುಷ್ಕಿ	1.97	124/1	125	ರಸ್ತೆ	140,141
228	125/1	ಮಹದೇವಯ್ಯ ಬಿನ್ ಲೇ ಕಣ್ಣೆಸಿದ್ದಯ್ಯ ರಂಗ ಬಿನ್ ಮಾರ	2-26	-	2-26	ಖುಷ್ಕಿ	2.98	124	125/2	ರಸ್ತೆ	140,141
229	125/2	ಬಸಮ್ಮ ಕೋಂ ಲೇ ಮಾದಯ್ಯ, ಮಹದೇವಯ್ಯ ಬಿನ್ ಲೇ ಮಾದಯ್ಯ, ದೊಡ್ಡಯ್ಯ ಬಿನ್ ಲೇ ಮಾದಯ್ಯ, ಶಿವಣ್ಣ ಬಿನ್ ಲೇ ಮಾದಯ್ಯ, ನಂಜುಂಡಯ್ಯ ಬಿನ್ ಲೇ ಮಾದಯ್ಯ, ಲೋಕೇಶ್ ಬಿನ್ ಲೇ ಮಾದಯ್ಯ, ಶೋಭಾ ಬಿನ್ ಲೇ ಮಾದಯ್ಯ, ಪದ್ಮ ಬಿನ್ ಲೇ ಮಾದಯ್ಯ (ಮೇಲಿನ ಜಂಟಿ)	2-13	-	2-13	ಖುಷ್ಕಿ	2.36	125/1	126	ರಸ್ತೆ	140
230	126/1	ಎಸ್. ಮಲ್ಲಯ್ಯ ಬಿನ್ ಸಿಂಗ್ರಿಮಾದಯ್ಯ	2-01	-	2-01	ಖುಷ್ಕಿ	1.91	125	126/2	gÀ¸ÉÛ	139
231	126/2	ಎಸ್. ಮಲ್ಲಯ್ಯ ಬಿನ್ ಸಿಂಗ್ರಿಮಾದಯ್ಯ	2-13	-	2-13	ಖುಷ್ಕಿ	2.19	126/1	119	gÀ¸ÉÛ	127
232	127/1	ಕಮಲಾಕ್ಷಿ ಕೋಂ ರಾಜು.ಸಿ, ಬಸವಲಿಂಗಯ್ಯ ಬಿನ್ ಲೇ ರಾಜು ಸಿ, ಚೈತ್ರ ಆರ್ ಬಿನ್ ಲೇ ರಾಜು ಸಿ, ಭರತ್ ಆರ್ ಬಿನ್ ಲೇ ರಾಜು ಸಿ, ಶರತ್ ಆರ್ ಬಿನ್ ಲೇ ರಾಜು ಸಿ (ಮೇಲಿನ ಜಂಟಿ)	1-05	-	1-05	ಖುಷ್ಕಿ	1.14	139	127/2	126	128
233	127/2	ಮನಿಯಯ್ಯ	1-05	-	1-05	ಖುಷ್ಕಿ	1.14	139	127/2	126	128
234	127/3	ಎಸ್ ಮಹದೇವ ಬಿನ್ ಲೇ ಚೆನ್ನನಸಿದ್ದ	1-06	-	1-06	ಖುಷ್ಕಿ	1.16	127/1	130	399	128
235	128/1	ಎಂ ಎನ್ ವಿಮಲ ಕೋಂ ರಾಜೇಂದ್ರ ಬಿ.ಎಸ್, ಎಂ ಎಸ್ ಹೇಮಂತ್ ಕುಮಾರ್ ಬಿನ್ ಎನ್ ನರಸಿಂಹಯ್ಯ (ಮೇಲಿನ ಜಂಟಿ)	2-16	-	2-16	ಖುಷ್ಕಿ	2.43	139	130	127	128/ 2B.5
236	128/2A	ಶಿವಣ್ಣ ಬಿನ್ ಲೇಟ್ ಪುಟ್ಟಬಸವಯ್ಯ	0-20	-	0-20	ಖುಷ್ಕಿ	0.51	128/2B	129	128/3	136
237	128/2B	ಶಿವಣ್ಣ ಬಿನ್ ಲೇಟ್ ಪುಟ್ಟಬಸವಯ್ಯ	0-20	-	0-20	ಖುಷ್ಕಿ	0.51	138	128/2A 3,4,5	128/1	136
238	128/3	ಮಹದೇವಯ್ಯ ಬಿನ್ ಲೇಟ್ ಪುಟ್ಟಬಸವಯ್ಯ	0-20	-	0-20	ಖುಷ್ಕಿ	0.51	128/2B, 6, 7, 8	129	128/4	128/2A
239	128/4	ಕುಮಾರ್ ಬಿನ್ ಲೇಟ್ ಪುಟ್ಟಬಸವಯ್ಯ	0-20	-	0-20	ಖುಷ್ಕಿ	0.51	128/2B, 6,7, 8	129	128/5	128/3
240	128/5	ಪುಟ್ಟಸಿದ್ದಮ್ಮ ಕೋಂ ಲೇಟ್ ಪುಟ್ಟಬಸವಯ್ಯ	0-15	-	0-15	ಖುಷ್ಕಿ	0.37	128/2B, 6, 7, 8	129	128/1	128/4
241	128/6	ಮಹದೇವಯ್ಯ ಬಿನ್ ಲೇಟ್ ಪುಟ್ಟಬಸವಯ್ಯ	0-20	-	0-20	ಖುಷ್ಕಿ	0.51	138	128/2A	128/7	128/2B
242	128/7	ಕುಮಾರ ಬಿನ್ ಲೇಟ ಪುಟ್ಟಬಸವಯ್ಯ	0-20	-	0-20	ಖುಷ್ಕಿ	0.50	138	128/2A	128/7	128/6
243	128/8	ಪುಟ್ಟಸಿದ್ದಯ್ಯ ಕೋಂ ಲೇಟ್ ಪುಟ್ಟಬಸವಯ್ಯ	0-16	-	0-16	ಖುಷ್ಕಿ	0.38	138	128/2A	128/8	128/7
244	129/1	ಕುಸುಮ ಕೋಂ ಕೆ.ಬಿ ಮಹಾದೇವಮೂರ್ತಿ	1-01	0-01	1-00	ಖುಷ್ಕಿ	0.87	128	134	129/2	126
245	129/2	ಕುಸುಮ ಕೋಂ ಕೆ.ಬಿ ಮಹಾದೇವಮೂರ್ತಿ	1-05	0-01	1-04	ಖುಷ್ಕಿ	0.96	128	134	130	129/1
246	130/1	ಗಿರಿಜಾಂಬಿಕೆ ಕೋಂ ಲೇ ಕೆ.ಆರ್ ನಂಜುಂಡಾರಾಧ್ಯ	1-03	-	1-03	ಖುಷ್ಕಿ	1-09	128	131	130/4	130/3
247	130/2	ಗಿರಿಜಾಂಬಿಕೆ ಕೋಂ ಲೇ ಕೆ.ಆರ್ ನಂಜುಂಡಾರಾಧ್ಯ	1-04 ½	-	1-04 ½	ಖುಷ್ಕಿ	1.13	127	131	399	130/4
248	130/3	ಗೌರಮ್ಮ ಕೋಂ ರಾಜಗುರುದೇವರಾಧ್ಯ	1-03	-	1-03	ಖುಷ್ಕಿ	1.09	128	131	130/1	103,129
249	130/4	ಗೌರಮ್ಮ ಕೋಂ ರಾಜಗುರುದೇವರಾಧ್ಯ	1-04 ½	-	1-04 ½	ಖುಷ್ಕಿ	1.12	127	131	130/2	130/1
250	131/1	ನಾಗೇಂದ್ರ ಆರಾಧ್ಯ ಬಿನ್ ಲೇ ಕೆ.ಬಿ.ರಾಮರಾಧ್ಯ	1-18	-	1-18	ಖುಷ್ಕಿ	1.47	130	132	131	131/2
251	131/2	ನಾಗೇಂದ್ರ ಆರಾಧ್ಯ ಬಿನ್ ಲೇ ಕೆ.ಬಿ.ರಾಮರಾಧ್ಯ	1-19	-	1-19	ಖುಷ್ಕಿ	1.89	130	132	131	131/3
252	131/3	ಕೆ.ಬಿ ಮಹಾದೇವಮೂರ್ತಿ ಬಿನ್ ಬಸವಣ್ಣ	1-18	-	1-18	ಖುಷ್ಕಿ	2.00	130	132	131/2	134
253	132/1	ಸಿದ್ದಯ್ಯ ಬಿನ್ ಮಾದ/ಉ/ಸುಂಪಳಿ ಮಾದಯ್ಯ (ಆರ್.ಟಿ.ಸಿ ಲಭ್ಯವಿಲ್ಲದ ಕಾರಣ ಹಿಸ್ಸ ದಾಖಲೆಯಂತೆ ಹೆಸರನ್ನು ನಮೂದಿಸಲಾಗಿದೆ	1-21 ¼	-	1-21 ¼	ಖುಷ್ಕಿ	1.55	131	132/2	400	132/4
254	132/2	ಬಸವರಾಜು ಬಿನ್ ಮರಿಯಯ್ಯ	1-32	-	1-32	ಖುಷ್ಕಿ	1.82	132/1	132/3, 5, 6	400	119
255	132/3	ಮೀನಾಕ್ಷಿ ಕೋಂ ಲೇ ಮಹದೇವಯ್ಯ, ರುಕ್ಮಿಣಿ ಬಿನ್ ಲೇ ಮಹದೇವಯ್ಯ, ಲೋಕೇಶ್ ಬಿನ್ ಲೇ ಮಹದೇವಯ್ಯ, ರಾಧಾಂಬಿಕೆ ಬಿನ್ ಲೇ ಮಹದೇವಯ್ಯ (ಮೇಲಿನ ಜಂಟಿ)	0-33	-	0-33	ಖುಷ್ಕಿ	0.84	132/2	133	400	132/5,6
256	132/4	ನಂಜಯ್ಯ ಬಿನ್ ಸುಂಪ್ಪಳಿಮಾದಯ್ಯ (ಆರ್.ಟಿ.ಸಿ ಲಭ್ಯವಿಲ್ಲದ ಕಾರಣ ಹಿಸ್ಸ ದಾಖಲೆಯಂತೆ ಹೆಸರನ್ನು ನಮೂದಿಸಲಾಗಿದೆ)	0-30 ¾	-	0-30 ¾	ಖುಷ್ಕಿ	0.78	131	132/2	132/1	134
257	132/5	ಎಸ್ ನಾಗರತ್ನ ಬಿನ್ ಲೇ ದೊಡ್ಡಸಿದ್ದಯ್ಯ ಉರುಫ್ ಸಿದ್ದಯ್ಯ, ಮಹದೇವಯ್ಯ ಬಿನ್ ಲೇ ದೊಡ್ಡಸಿದ್ದಯ್ಯ ಉರುಫ್ ಸಿದ್ದಯ್ಯ, ಎಸ್ ನಾಗರಾಜು ಬಿನ್ ಲೇ ದೊಡ್ಡಸಿದ್ದಯ್ಯ ಉರುಫ್ ಸಿದ್ದಯ್ಯ, ದೇವರಾಜಮ್ಮ ಬಿನ್ ಲೇ ದೊಡ್ಡಸಿದ್ದಯ್ಯ ಉರುಫ್ ಸಿದ್ದಯ್ಯ, ಡಿ ನಂಜಯ್ಯ ಬಿನ್ ಲೇ ದೊಡ್ಡಸಿದ್ದಯ್ಯ ಉರುಫ್ ಸಿದ್ದಯ್ಯ, ಸುಂದರಮಣಿ ಬಿನ್ ಲೇ ದೊಡ್ಡಸಿದ್ದಯ್ಯ ಉರುಫ್ ಸಿದ್ದಯ್ಯ, ಪುಷ್ಪಲೀಲಾ ಬಿನ್ ಲೇ ದೊಡ್ಡಸಿದ್ದಯ್ಯ ಉರುಫ್ ಸಿದ್ದಯ್ಯ, ವಾಸುದೇವಮೂರ್ತಿ ಬಿನ್ ಲೇ ದೊಡ್ಡಸಿದ್ದಯ್ಯ ಉರುಫ್ ಸಿದ್ದಯ್ಯ, ರೂಪರಾಣಿ ಬಿನ್ ಲೇ ದೊಡ್ಡಸಿದ್ದಯ್ಯ ಉರುಫ್ ಸಿದ್ದಯ್ಯ (ಮೇಲಿನ ಜಂಟಿ)	0-32	-	0-32	ಖುಷ್ಕಿ	0.81	132/2	133	132/3	132/6
258	132/6	ನಾಗಮ್ಮ ಕೋಂ ಲೇ ಜವರಯ್ಯ	0-32	-	0-32	ಖುಷ್ಕಿ	0.81	132/2	133	132/5	119
259	133/1	ಲಲಿತ ಮನೋಹರ ಕೋಂ ಲೇ ವಸಂತ ಕುಮಾರ, ಚಂದ್ರಕಲಾ ಬಿನ್ ಲೇ ವಸಂತ ಕುಮಾರ, ಉಷಾರಾಣಿ ಬಿನ್ ಲೇ ವಸಂತ ಕುಮಾರ, ಸುನಂದರಾಜು ಬಿನ್ ಲೇ ವಸಂತ ಕುಮಾರ, ಎ ಮೈಕಲ್ ಕಿರಣ್ ಬಿನ್ ಲೇ ವಸಂತ ಕುಮಾರ (ಮೇಲಿನ ಜಂಟಿ)	3-32	-	3-32	ಖುಷ್ಕಿ	3.81	132	119	119,401	133/2
260	133/2	ಎ. ಸದಾನಂದರಾಜ್ ಬಿನ್ ಆನಂರಾಜ್	3-37	-	3-37	ಖುಷ್ಕಿ	3.97	132	119	133/1	119
261	134/1	ಪುಟ್ಟಮ್ಮ ಕೋಂ ಲೇ ರುದ್ರಯ್ಯ ಉರುಫ್ ರುದ್ರ, ನಾಗಮಣಿ ಬಿನ್ ಲೇ ರುದ್ರಯ್ಯ ಉರುಫ್ ರುದ್ರ, ಆರ್ ರಾಜೇಶ್ ಬಿನ್ ಲೇ ರುದ್ರಯ್ಯ ಉರುಫ್ ರುದ್ರ, ಆರ್ ಮಂಜು ಬಿನ್ ಲೇ ರುದ್ರಯ್ಯ ಉರುಫ್ ರುದ್ರ (ಮೇಲಿನ ಜಂಟಿ)	2-22	-	2-22	ಖುಷ್ಕಿ	2.58	134/2, 3	135	132	135
262	134/2	ಕೆ.ಬಿ ಮಹಾದೇವಮೂರ್ತಿ	1-04	-	1-04	ಖುಷ್ಕಿ	1.11	129	134/1	131	134/3
263	134/3	ಬಿ.ವಾಗೀಶ ಬಿನ್ ಬಸವಣ್ಣ	1-30	-	1-30	ಖುಷ್ಕಿ	1.77	128	134/1	134/2	135
264	135/1	ಪುಟ್ಟಮ್ಮ ಕೋಂ ಲೇ ರುದ್ರಯ್ಯ ಉರುಫ್ ರುದ್ರ, ನಾಗಮಣಿ ಬಿನ್ ಲೇ ರುದ್ರಯ್ಯ ಉರುಫ್ ರುದ್ರ, ಆರ್ ರಾಜೇಶ್ ಬಿನ್ ಲೇ ರುದ್ರಯ್ಯ ಉರುಫ್ ರುದ್ರ, ಆರ್ ಮಂಜು ಬಿನ್ ಲೇ ರುದ್ರಯ್ಯ ಉರುಫ್ ರುದ್ರ (ಮೇಲಿನ ಜಂಟಿ)	2-00	0-02	1-38	ಖುಷ್ಕಿ	1.97	135/2, 3	199	134	119
265	135/2	ಬಿ.ವಾಗೀಶ ಬಿನ್ ಬಸವಣ್ಣ	0-30 ¼	0-01 ¼	0-29	ಖುಷ್ಕಿ	0.74	136	135/1	134	135/3
266	135/3	ಬಿ.ಯತೀಶ್ ಬಿನ್ ಬಸವಣ್ಣ	1-01 ¾	0-01 ¾	1-00	ಖುಷ್ಕಿ	1.01	136	135/1	135/2	119
267	136/1A	ಶ್ರೀ ದೊರೆಸ್ವಾಮಿ ಬಿನ್ ಮಾದಯ್ಯ	1-17	-	1-17	ಖುಷ್ಕಿ	1.34	136/1B	136/2,3	128	119
268	136/1B	ಶ್ರೀ ನಂಜುಂಡೇಶ್ವರ ಬಿನ್ ಮಾದಯ್ಯ	1-17	0-03	1-14	ಖುಷ್ಕಿ	1.27	137	136/1A	128	119
269	136/2	ಪುಟ್ಟಬಸವಯ್ಯ ಬಿನ್ ಬಸವಯ್ಯ, ಪುಟ್ಟಮ್ಮ ಕೋಂ ಪುಟ್ಟಮಾದಯ್ಯ (ಮೇಲಿನ ಜಂಟಿ)	1-12	-	1-12	ಖುಷ್ಕಿ	1.23	136/1A	135	129	119
270	136/3	ದುಂಡುಮಾದೇವ ಬಿನ್ ಲೇ ಕೆಂಪಯ್ಯ	1-08	-	1-08	ಖುಷ್ಕಿ	1.13	136/1A	135	129	119
271	137/1	ದೊಡ್ಡಯ್ಯ ಬಿನ್ ಬಸವಯ್ಯ	0-39	-	0-39	ಖುಷ್ಕಿ	0.98	137/2	136	138	ಹಳ್ಳ
272	137/2	ನಂಜಮ್ಮ ಕೋಂ ಸಿದ್ದಶೆಟ್ಟಿ	0-39	-	0-39	ಖುಷ್ಕಿ	0.99	137/2	137/1	138	ಹಳ್ಳ
273	137/3	ಪಂಕಜಮ್ಮ ಕೋಂ ಲೇ ಮುದ್ದುಮರಿನಾಯ್ಕ, ಪದ್ಮ ಬಿನ್ ಲೇ ಮುದ್ದುಮರಿನಾಯ್ಕ, ಕೆ ಎಂ ಅನಿತ ಬಿನ್ ಲೇ ಮುದ್ದುಮರಿನಾಯ್ಕ, ಕೆ ಎಂ ಶಿಲಾ ಬಿನ್ ಲೇ ಮುದ್ದುಮರಿನಾಯ್ಕ (ಮೇಲಿನ ಜಂಟಿ)	0-39	-	0-39	ಖುಷ್ಕಿ	0.99	434	137/2	138	ಹಳ್ಳ
274	138/1	ಹೆಚ್ ಜಯರಾಮನಾಯ್ಕ ಬಿನ್ ಹನುಮಂತನಾಯ್ಕ	1-12	-	1-12	ಖುಷ್ಕಿ	1.31	140	128	139	138/2
275	138/2	ಪುಟ್ಟಲಕ್ಷ್ಮಮ್ಮ ಕೋಂ ಮಹದೇವನಾಯ್ಕ	1-12	-	1-12	ಖುಷ್ಕಿ	1.31	140	128	138/1	138/3
276	138/3	ಗೋಪಾಲಕೃಷ್ಣ ಬಿನ್ ಹನುಮಂತನಾಯಕ	1-11	-	1-11	ಖುಷ್ಕಿ	1.30	140 434	128	138/2	137
277	139/1	ರಾಜೇಶ ಬಿನ್ ಲೇ ನಂಜುಂಡನಾಯಕ, ಬಸವರಾಜು ಬಿನ್ ಲೇ ನಂಜುಂಡನಾಯಕ (ಮೇಲಿನ ಜಂಟಿ)	1-16	-	1-16	ಖುಷ್ಕಿ	1.42	140	137	126	139/2
278	139/2	ರಾಮಚಂದ್ರನಾಯ್ಕ	1-16	-	1-16	ಖುಷ್ಕಿ	1.42	140	127	139/1	139/3
279	139/3	ರಾಜಮಣಿ ಕೋಂ ಮಹದೇವಸ್ವಾಮಿ	1-17	-	1-17	ಖುಷ್ಕಿ	1.44	140	127	139/2	138
280	140/1	ಪುಟ್ಟಮಾದಮ್ಮ ಕೋಂ ಲೇಟ್ ಮಹದೇವಯ್ಯ, ನಾಗರಾಜು ಬಿನ್ ಲೇಟ್ ಮಹದೇವಯ್ಯ, ಪುಟ್ಟತಾಯಮ್ಮ ಬಿನ್ ಲೇಟ್ ಮಹದೇವಯ್ಯ, ಉಮೇಶ್ ಬಿನ್ ಲೇಟ್ ಮಹದೇವಯ್ಯ, ಸುನೀಲ್ ಎಮ್ ಬಿನ್ ಲೇಟ್ ಮಹದೇವಯ್ಯ, ದೊಡ್ಡಯ್ಯ ಬಿನ್ ಲೇ ಮಲ್ಲಯ್ಯ ಮಹದೇವಮ್ಮ ಬಿನ್ ಲೇಟ್ ಮಲ್ಲಯ್ಯ ಪುಟ್ಟನಂಜಮ್ಮ ಬಿನ್ ಮಲ್ಲಯ್ಯ ಶಂಕರಮ್ಮ ಬಿನ್ ಲೇಟ್ ಮಲ್ಲಯ್ಯ, ನಾಗಮ್ಮ ಬಿನ್ ಲೇಟ್ ಮಲ್ಲಯ್ಯ ಪ್ರೇಮ ಬಿನ್ ಲೇಟ್ ಮಲ್ಲಯ್ಯ ರತ್ನಮ್ಮ ಬಿನ್ ಲೇಟ್ ಮಲ್ಲಯ್ಯ ಮಾದಯ್ಯ ಬಿನ್ ಮೂಕಳ್ಳಿ ಮಲ್ಲಯ್ಯ (ಮೇಲಿನ ಜಂಟಿ)	3-15	-	3-15	ಖುಷ್ಕಿ	3.42	141	140/1	125	140/3
281	140/2	ಪುಟ್ಟಮಾದಮ್ಮ ಕೋಂ ಮಹದೇವಯ್ಯ, ನಾಗರಾಜು ಬಿನ್ ಲೇ ಮಹದೇವಯ್ಯ, ಪುಟ್ಟತಾಯಮ್ಮ ಬಿನ್ ಲೇ ಮಹದೇವಯ್ಯ, ಉಮೇಶ್ ಬಿನ್ ಲೇ ಮಹದೇವಯ್ಯ, ಸುನೀಲ್ ಎಮ್ ಬಿನ್ ಲೇ ಮಹದೇವಯ್ಯ (ಮೇಲಿನ ಜಂಟಿ)	0-33	-	0-33	ಖುಷ್ಕಿ	0.83	140/1	29	13	140/5
282	140/3	ಚಿಕ್ಕಮಲ್ಲಯ್ಯ ಬಿನ್ ಲೇ ದೊಡ್ಡಯ್ಯ	0-33	-	0-33	ಖುಷ್ಕಿ	0.83	141	140/1	140/2	140/4
283	140/4	ಮಹೇಶ ಬಿ. ಬಿನ್ ಬಸವಯ್ಯ ಉರುಫ್ ಬಸವರಾಜು, ಮನೋಜ್ ಬಿನ್ ಬಸವರಾಜು ಉರುಫ್ ಬಸವಯ್ಯ (ಮೇಲಿನ ಜಂಟಿ)	0-33	-	0-33	ಖುಷ್ಕಿ	0.83	141	140/6 140/1	140/3	140/5
284	140/5	ಡಿ.ಮಲ್ಲಯ್ಯ ಬಿನ್ ದೊಡ್ಡಯ್ಯ	1-10	-	1-10	ಖುಷ್ಕಿ	1.28	141	140/1	140/4	134
285	141/1	ನಾಗಮ್ಮ ಕೋಂ ಶ್ರೀಕಂಠಯ್ಯ	2-23	-	2-23	ಖುಷ್ಕಿ	2.60	142	140	125	141/2
286	141/2	ಕೆ.ಎಮ್ ಶಿವಮಲ್ಲು ಬಿನ್ ದೊಡ್ಡಮಲ್ಲಯ್ಯ	1-11	-	1-11	ಖುಷ್ಕಿ	1.29	124/1, 2, 3	140	141/1	141/3
287	141/3	ಮಹದೇವಯ್ಯ ಬಿನ್ ಲೇಟ್ ಮಾದಯ್ಯ, ಶಿವರಾಮಯ್ಯ ಬಿನ್ ಲೇಟ್ ಮಾದಯ್ಯ	2-22	-	2-22	ಖುಷ್ಕಿ	2.58	143	140	141/2	434
288	142/1	ನಾಗಮ್ಮ ಕೋಂ ಶ್ರೀಕಂಠಯ್ಯ	1-02 ½	-	1-02 ½	ಖುಷ್ಕಿ	1.07	ರಸ್ತೆ	141	124	142/2
289	142/2	ಚಾಮಮ್ಮ D/o ಲೇ ಮಾದಯ್ಯ	0-21 ½	-	0-21 ½	ಖುಷ್ಕಿ	0.55	ರಸ್ತೆ	141	142/1	142/3
290	142/3	ಮಾದಮ್ಮ D/o ಲೇ ಮಾದಯ್ಯ	0-21	-	0-21	ಖುಷ್ಕಿ	0.54	ರಸ್ತೆ	141	142/2	142/4
291	142/4	ಪುಟ್ಟಮಲ್ಲಯ್ಯ ಬಿನ್ ಲೇ ಚಿಕ್ಕಮಲ್ಲಯ್ಯ	0-21 ¼	-	0-21 ¼	ಖುಷ್ಕಿ	0.54	ರಸ್ತೆ	141	142/3	142/5
292	142/5	ಕೆ.ಎಮ್ ಶಿವಮಲ್ಲ ಬಿನ್ ದೊಡ್ಡಮಲ್ಲಯ್ಯ	1-02 ½	-	1-02 ½	ಖುಷ್ಕಿ	1.07	ರಸ್ತೆ	141	142/4	143
293	142/6	ಸಿದ್ದರಾಜು ಬಿನ್ ಚಿಕ್ಕಮಲ್ಲಯ್ಯ	0-21 ¼	-	0-21 ¼	ಖುಷ್ಕಿ	0.53	ರಸ್ತೆ	141	142/4	142/5
294	143/1	ಪುಟ್ಟಮ್ಮ ಕೋಂ ಲೇ ಪುಟ್ಟಮಾದಯ್ಯ, ನಾಗರಾಜು ಬಿನ್ ಲೇ ಪುಟ್ಟಮಾದಯ್ಯ, ಮಹದೇವಯ್ಯ ಬಿನ್ ಲೇ ಪುಟ್ಟಮಾದಯ್ಯ, ನಾಗಣ್ಣ ಬಿನ್ ಲೇ ಪುಟ್ಟಮಾದಯ್ಯ, ದುಂಡಯ್ಯ ಬಿನ್ ಲೇ ಪುಟ್ಟಮಾದಯ್ಯ, ಪಾರ್ವತಮ್ಮ ಬಿನ್ ಲೇ ಪುಟ್ಟಮಾದಯ್ಯ (ಮೇಲಿನ ಜಂಟಿ)	1-05	-	1-05	ಖುಷ್ಕಿ	1.06	ರಸ್ತೆ	141	142	143/2
295	143/2	ಶಿವಕುಮಾರ ಬಿನ್ ಲೇಟ್ ಮಾದಯ್ಯ	1-05	-	1-05	ಖುಷ್ಕಿ	1-06	ರಸ್ತೆ	141	143/1	143/3
296	143/3	ಪುಟ್ಟಮ್ಮ ಕೋಂ ಲೇ ಪುಟ್ಟಮಾದಯ್ಯ, ನಾಗರಾಜು ಬಿನ್ ಲೇ ಪುಟ್ಟಮಾದಯ್ಯ, ಮಹದೇವಯ್ಯ ಬಿನ್ ಲೇ ಪುಟ್ಟಮಾದಯ್ಯ, ನಾಗಣ್ಣ ಬಿನ್ ಲೇ ಪುಟ್ಟಮಾದಯ್ಯ, ದುಂಡಯ್ಯ ಬಿನ್ ಲೇ ಪುಟ್ಟಮಾದಯ್ಯ, ಪಾರ್ವತಮ್ಮ ಬಿನ್ ಲೇ ಪುಟ್ಟಮಾದಯ್ಯ (ಮೇಲಿನ ಜಂಟಿ)	1-09	-	1-09	ಖುಷ್ಕಿ	1.16	ರಸ್ತೆ	141	143/2	435
297	154/1	ರಂಗಸ್ವಾಮಿ ಬಿನ್ ಕೊಂಡವೀರಯ್ಯ	1-06	0-07	0-39	ಖುಷ್ಕಿ	0.85	154/2	ಹಳ್ಳ	155	155
298	154/2	ಮಹದೇವಯ್ಯ ಬಿನ್ ಲೇ ಚಿಕ್ಕಭದ್ರಯ್ಯ	1-23	0-07	1-16	ಖುಷ್ಕಿ	1.22	154/1	ಹಳ್ಳ	ಹಳ್ಳ	155
299	342/1	ಕೆ.ಸೋನಬರಾವ್ ಬಿನ್ ಕೆ. ಕೃಷ್ಣೋಜಿರಾವ್ ಜಯಮ್ಮ ಕೋಂ ಕೆ.ಬೋರಯ್ಯ	2-20	0-07	2-13	ಖುಷ್ಕಿ	2.02	103	342/2	343	118
300	342/2	ಎಂ. ಮುಷಾಹಿದ್ ಅಹಮದ್ ಬಿನ್ ಲೇಟ್ ಮಹಮದ್ ದಸ್ತಾಗಿರ್	2-18	0-05	2-13	ಖುಷ್ಕಿ	2.03	342/1	468 118	117	118
301	343	ಬಿ.ಕೆ.ಮಹದೇವಪ್ಪ ಬಿನ್ ಕೆಂಪಪ್ಪ ಚಿಕ್ಕಸುಬ್ಬಪ್ಪ ಬಿನ್ ದೇವಪ್ಪ, ದುಂಡಮಾದಯ್ಯ ಬಿನ್ ಮರಿದೊಡ್ಡಯ್ಯ, ಮಹದೇವ ಬಿನ್ ಮರಿದೊಡ್ಡಯ್ಯ, ಮಹದೇವಯ್ಯ ಬಿನ್ ಮರಿದೊಡ್ಡಯ್ಯ, ಮಹದೇವಸ್ವಾಮಿ ಬಿನ್ ನಂಜಪ್ಪ, ಶಿವಮ್ಮ ಕೋಂ ಲೇಟ್ ಚಿಕ್ಕಸುಬ್ಬಪ್ಪ (ಮೇಲಿನ ಜಂಟಿ)	2-32	-	2-32	ಖುಷ್ಕಿ	2.44	103,104	342 117	106	342
302	344/1	ರಾಜಮ್ಮ ಕೋಂ D/o ಲೇ ಮಾದಪ್ಪ	1-10	-	1-10	ಖುಷ್ಕಿ	1.09	346	118	345	344/2A, 2B
303	344/2A	ನಂಜಪ್ಪ ಬಿನ್ ನಂಜಪ್ಪ	0-25	-	0-25	ಖುಷ್ಕಿ	0.55	344/2B	118	344/1	117
304	344/2B	ಗಿರಿಜಮ್ಮ ಕೋಂ ಮಾದಯ್ಯ	0-24	-	0-24	ಖುಷ್ಕಿ	0.53	346	344/2A	344/1	117
305	345/1	ಎಂ.ಉಮೇಶ್ ಬಿನ್ ಲೇ ಮಹದೇವಪ್ಪ	1-15	-	1-15	ಖುಷ್ಕಿ	1.20	346/1B	119	112	345/2
306	345/2	ಮಹದೇವಸ್ವಾಮಿ ಬಿನ್ ಮಹದೇವಪ್ಪ	1-20	-	1-20	ಖುಷ್ಕಿ	1.31	346/1B	119	345/1	344/1
307	346/1A	ಎಂ.ಉಮೇಶ್ ಬಿನ್ ಲೇ ಮಹದೇವಪ್ಪ	0-10	-	0-10	ಖುಷ್ಕಿ	0.22	1-06	345/1	112	346/1B
308	346/1B	ಮಹದೇವಸ್ವಾಮಿ ಬಿನ್ ಮಹದೇವಪ್ಪ	0-13	-	0-13	ಖುಷ್ಕಿ	0.29	106	345/2	346/1A	346/2A
309	346/2A	ರಾಜಮ್ಮ ಕೋಂ ಬಿನ್ ಮಾದಪ್ಪ	0-20	-	0-20	ಖುಷ್ಕಿ	0.44	106	344/1	344/1A	344/B
310	346/2B	ರಾಜಮ್ಮ ಕೋಂ ಬಿನ್ ಮಾದಪ್ಪ	0-21	-	0-21	ಖುಷ್ಕಿ	0.46	106	344/2	346/2A	117

.... ಮುಂದಿನ ಪುಟಕ್ಕೆ ಮುಂದುವರೆಯುತ್ತದೆ.

ಕ್ರ.ಸಂ.	ಸರಣಿ ಸಂ.	ಅಭ್ಯರ್ಥಿಯ ಹೆಸರು	ಜನ್ಮ ದಿನಾಂಕ	ವರ್ಷ	ಅರ್ಹತೆ	ಪ್ರಾಯೋಗಿಕ ಪರೀಕ್ಷೆ	ಸಂದರ್ಶನ	ಒಟ್ಟು ಅಂಕಗಳು
1	2	3	4	5	6	7	8	9
1	32/1	ಚಿನ್ನದಮುಖಿ ಬಡಾವಣೆಯ ಹಿರಿಯ ಪ್ರಾಥಮಿಕ ಶಾಲೆ	1-22 ¾	0-02	1-20	1.92	35, 34	32/2
2	36/1A	ಪಟ್ಟಿಯಲ್ಲಿ ಬರೆದ ಅಂಶಗಳು	1-05	-	1-05	0.98	224	45, 44	36
3	36/1B	ಪಟ್ಟಿಯಲ್ಲಿ ಬರೆದ ಅಂಶಗಳು	1-05	-	1-05	0.98	37/1	37/3	44, 45	36
4	36/2	ರಾಮಣ್ಣ ಪ.ಜಾ. ಬರೆದ ಪ್ರಾಣಿಯ ಹೆಸರು	2-15	-	2-15	2.07	37/2	38	44	36
5	37/1	ಜಲಚರ ಪ್ರಾಣಿ ಯಾವುದು	1-08	-	1-08	1.13	37/2	38	45, 44	36
6	37/2	ಪ.ಜಾ.ವಿದ್ಯಾರ್ಥಿ ಬರೆದ ಕೆಲವು ಪ್ರಾಣಿಗಳ ಮಾಹಿತಿಯು ಪ.ಜಾ, ಬರೆದ ಯಾವ ಪ್ರಾಣಿಯ ಬಗ್ಗೆ ಇದೆ	0-39	-	0-39	0.92	37/3	37/3	44	36
7	37/3	ಗಾಯತ್ರಿ ಎರಡನೇ ಪ್ರಾಣಿಯ ಪ್ರಾಣಿಗಳ ಹೆಸರಿನ ಆಯ್ಕೆಗಳು (ಪುನರಾವರ್ತನೆ ಇಲ್ಲ)	1-10	-	1-00 0-10	0.94 1.04	224	37/2	45,44	36
8	38/1	ಪ್ರಾಣಿಗಳು ಬರೆದ ಕೆಲವು ಸಾಕುಪ್ರಾಣಿಗಳು	1-21	-	1-13	1.55	34	38/2	38/3	119
9	38/2	ಒಂದೊಂದಾಗಿ ಹೊರಬಂದ ಮರಿಗಳು	1-18	-	1-18	1.47	38/1	38/3	119	37
10	38/3	ಪ್ರಿ ಮಾಂಸಾಹಾರಿ ಬರೆದ ಸಾಮಾನ್ಯವಾಗಿ	0-37 ½	-	0-37 ½	0.88	38/1	38/2	43	36
11	38/4	ಪ್ರಿ ಮಾಂಸಾಹಾರಿ ಬರೆದ ಸಾಮಾನ್ಯವಾಗಿ	1-00 ½	-	1-00 ½	0.96	38/2	41	43	39
12	44/1	ಪ್ರಾಣಿಗಳ ಬ.ಹೆ.ಪ್ರಾ. ಪಟ್ಟಿಯಲ್ಲಿ ಬರೆದ ಪ್ರಾಣಿ (ಪುನರಾವರ್ತನೆ ಇಲ್ಲ)	1-21	0-21	1-00	0.94	45	44/2	46	37
13	44/2	ಪ್ರಾಣಿಗಳ ಬ.ಹೆ.ಪ್ರಾ. ಪಟ್ಟಿಯಲ್ಲಿ ಬರೆದ ಪ್ರಾಣಿ (ಪುನರಾವರ್ತನೆ ಇಲ್ಲ)	1-14	0-18	0-36	0.85	44/1	44/3	46	37
14	44/3	ಪ್ರಾಣಿಯ ಕೆಲವು ಗುಣ	1-23	0-21	1-02	0.99	44/2	43	47	38, 37
15	45/1	ಪ.ಜಾ.ವಿದ್ಯಾರ್ಥಿಯ ಬರೆದ ಪ್ರಾಣಿಯ ಪ.ಜಾ.ಪ್ರಾಣಿಯ (ಪುನರಾವರ್ತನೆ ಇಲ್ಲ)	2-12	0-05	2-07	1.90	45/2	46 44	ಟಿಪ್ಪಣಿ	37
16	45/2	ಕಪ್ಪುಪ್ರಾಣಿ ಕೆಲವು ಪ್ರಾ. ವಿಶೇಷತೆ	1-21	0-03	1-18	1.27	224	45/1	ಟಿಪ್ಪಣಿ	224
17	46/1	ಪಟ್ಟಿಯಲ್ಲಿರುವ ಬರೆದ ಪ್ರಾ. ವಿಶೇಷತೆ	0-37	-	0-37	0.81	224	46/2	ದೀರ್ಘ	46/3
18	46/2	ಪಟ್ಟಿಯಲ್ಲಿರುವ ಬರೆದ ಮರಿಗಳಲ್ಲಿ	2-21	-	2-21	2.20	46/1,3,4	47	ದೀರ್ಘ	44
19	46/3	ಪ್ರಾಣಿಯ ಬರೆದ ಪ್ರಾ. ವಿಶೇಷತೆ	0-36 ½	-	0-36 ½	0.80	224	46/2	46/1	46/4
20	46/4	ಸಮೃದ್ಧವಾಗಿ ಬರೆದ ಪ್ರಾ. ವಿಶೇಷತೆ	0-36 ½	-	0-36 ½	0.79	45	46/2	46/3	44
21	47/2	ಪಟ್ಟಿಯಲ್ಲಿರುವ ಬರೆದ ಪ್ರಾ. ಬಣ್ಣಗಳು	0-33	-	0-33	0.84	46	47/3	47/1A	44
22	48/1	ಬರೆದ ಪ್ರಾಣಿಯ ಬಗ್ಗೆ ಪ್ರಬಂಧ	0-34	-	0-34	0.86	47	49	ದೀರ್ಘ	48/2
23	48/2	ಬರೆದ ಪ್ರಾಣಿಯ ಬಗ್ಗೆ ಪ್ರಬಂಧ	0-38	-	0-38	0.96	47	49	48/2	48/4
24	49/1	ಬರೆದ ಪ್ರಾಣಿಯ ಬಗ್ಗೆ ಪ್ರಬಂಧ	0-20	0-01	0-19	1.98	48	ಪ್ರಾಜೆಕ್ಟ್	ದೀರ್ಘ	47/2
25	184/2	ಪ್ರಾಣಿಯ ಬಗ್ಗೆ ಪ್ರಬಂಧ ಬರೆಯಿರಿ, ಸಾಲಿನಲ್ಲಿ ಬರೆದ ಪ್ರಾಣಿಗಳನ್ನು, ಪಠ್ಯಪುಸ್ತಕದಲ್ಲಿ ಬರೆದ ಪ್ರಾಣಿಗಳನ್ನು, ಪ್ರಾಣಿಸಂಗ್ರಹಾಲಯದಲ್ಲಿ ಬರೆದ ಪ್ರಾಣಿಗಳನ್ನು, ಮನೆಯಲ್ಲಿ ಬರೆದ ಪ್ರಾಣಿಗಳನ್ನು, ಪ್ರಾಣಿಗಳ ಬಗ್ಗೆ ಬರೆದ ಪ್ರಾಣಿಗಳನ್ನು, ಪ್ರಾಣಿಗಳ ಬಗ್ಗೆ ಬರೆದ ಪ್ರಾಣಿಗಳನ್ನು	2-15	0-02	2-13	2.30	185/2	184/1	ಪ್ರಾಜೆಕ್ಟ್	185/3, 4
26	185/1	ಬರೆದ ಪ್ರಾಣಿ ಬ.ಹೆ.ಪ್ರಾ ಪಠ್ಯದಲ್ಲಿ	0-37	-	0-37	0.93	188	184	189	185/5
27	185/2	ಚಳಿಗಾಲದಲ್ಲಿ ಬರೆದ ಪ್ರಾಣಿಗಳನ್ನು, ಪಠ್ಯ

48	189/5	ಚಂದ್ರಮ್ಮ ಕೋಂ ಲೇಟ್ ಶಿವಪ್ಪ, ಮಮತಾ ಬಿನ್ ಲೇಟ್ ಶಿವಪ್ಪ, ನಾಗಮಣಿ ಬಿನ್ ಲೇಟ್ ಶಿವಪ್ಪ, ಮಹದೇವಸ್ವಾಮಿ ಬಿನ್ ಲೇಟ್ ಶಿವಪ್ಪ	0-32	-	0-32	ಖುಷ್ಕಿ	0.75	189/7,8	ಹಳ್ಳ	189/4	189/6
49	189/6	ಚಿನ್ನತಾಯಮ್ಮ ಕೋಂ ಲೇಟ್ ಚಿನ್ನಸ್ವಾಮಪ್ಪ ಮಹದೇವಸ್ವಾಮಿ ಬಿನ್ ಲೇಟ್ ಚಿನ್ನಸ್ವಾಮಪ್ಪ ಮಮತಾ ಬಿನ್ ಲೇಟ್ ಚಿನ್ನಸ್ವಾಮಪ್ಪ ಅಭಿಷೇಕ್ ಬಿನ್ ಲೇಟ್ ಚಿನ್ನಸ್ವಾಮಪ್ಪ (ಮೇಲಿನ ಜಂಟಿ)	0-32	-	0-32	ಖುಷ್ಕಿ	0.75	189/8	ಹಳ್ಳ	189/5	184
50	189/7	ದೇವಮ್ಮ ಕೋಂ ಲೇಟ್ ಪುಟ್ಟನಂಜಪ್ಪ	1-10 ½	-	1-10 ½	ಖುಷ್ಕಿ	1.19	ಹಳ್ಳ	189/4,5	189/2	189/8
51	189/8	ಗುರುಬಸಪ್ಪ ಬಿನ್ ಲೇಟ್ ಪುಟ್ಟನಂಜಪ್ಪ	1-10	-	1-10	ಖುಷ್ಕಿ	1.17	ಹಳ್ಳ	189/5,6	189/7	185 186
52	190/1	ನಂದೀಶ್ ಮೂರ್ತಿ ಬಿನ್ ಲೇಟ್ ಪುಟ್ಟನಂಜಪ್ಪ	0-22 ½	-	0-22 ½	ಖುಷ್ಕಿ	0-42	196	ರಸ್ತೆ	197	190/2
53	190/2	ದೇವಮ್ಮ ಕೋಂ ಲೇಟ್ ಪುಟ್ಟನಂಜಪ್ಪ	0-22	-	0-22	ಖುಷ್ಕಿ	0.41	196	ರಸ್ತೆ	190/1	190/3
54	190/3	ಗುರುಬಸಪ್ಪ ಬಿನ್ ಲೇಟ್ ಪುಟ್ಟನಂಜಪ್ಪ	0-22 ½	-	0-22 ½	ಖುಷ್ಕಿ	0.41	191	ರಸ್ತೆ	190/2	191
55	191/1	ಪುಟ್ಟಶೆಟ್ಟಿ ಬಿನ್ ಸುಬ್ಬಶೆಟ್ಟಿ	1-13	-	1-13	ಖುಷ್ಕಿ	1.07	193	191/2	196	191/4
56	191/2	ಚಂದ್ರಪ್ಪ , ಮಹದೇವಪ್ಪ (ಮೇಲಿನ ಜಂಟಿ)	1-24	0-01	1-23	ಖುಷ್ಕಿ	1.28	191/1	191/3	196	ರಸ್ತೆ
57	191/3A	ಗುರುಶಾಯಮ್ಮ ಕೋಂ ಮರಪ್ಪ ಶಿವಮ್ಮ ಕೋಂ ಲೇಟ್ ಬಸಪ್ಪ (ಮೇಲಿನ ಜಂಟಿ)	0-35	0-01	0-34	ಖುಷ್ಕಿ	0.69	191/3B	190	196	220
58	191/3B	ಸುಶೀಲ ಕೋಂ ಲೇಟ್ ಪ್ರಭುಸ್ವಾಮಿ. ಚೇತನ್ ಎಂ.ಪಿ. ಮೈ.ಗಾ.ತಾಯಿ ಸುಶೀಲ ಕೋಂ ಲೇಟ್ ಪ್ರಭುಸ್ವಾಮಿ ಚಂದು ಮೈ.ಗಾ.ತಾಯಿ ಸುಶೀಲ ಕೋಂ ಲೇಟ್ ಪ್ರಭುಸ್ವಾಮಿ (ಮೇಲಿನ ಜಂಟಿ)	0-36	-	0-36	ಖುಷ್ಕಿ	0-73	191/2	191/3A	196	220
59	191/4	ಮಾದಶೆಟ್ಟಿ ಬಿನ್ ಮಾದಶೆಟ್ಟಿ	1-14	0-01	1-13	ಖುಷ್ಕಿ	1.08	192	191/2	191/1	ರಸ್ತೆ
60	192/1	ಶಿವಪ್ಪ ಬಿನ್ ಮಲ್ಲಪ್ಪ	1-18 ½	-	1-18 ½	ಖುಷ್ಕಿ	1.18	192/3	191	193	ರಸ್ತೆ
61	192/2	ಅಂಬಮ್ಮ ಕೋಂ ಲೇಟ್ ಗುರುಲಿಂಗಪ್ಪ, ಶೈಲಾ ಕೋಂ ನಂಜುಂಡಸ್ವಾಮಿ, ಬಸವರಾಜು ಕೆ ಎನ್ ಬಿನ್ ನಂಜುಂಡಸ್ವಾಮಿ, ರಶ್ಮಿ ಕೋಂ ಪ್ರದೀಪ್ ಕೆ.ಎಸ್. ರಮ್ಯ ಎನ್. D/o ನಂಜುಂಡಸ್ವಾಮಿ ಕೆ.ಜಿ.	2-11	0-01	2-10	ಖುಷ್ಕಿ	1.83	224	192/3	193	224
62	192/3	ಶಿವಬಸಪ್ಪ ಬಿನ್ ಮಲ್ಲಪ್ಪ	1-19 ½	0-01	1-18 ½	ಖುಷ್ಕಿ	1.19	192/2	192/1	193	ರಸ್ತೆ, 224
63	193/1	ಸಿದ್ದವೀರಪ್ಪ ಬಿನ್ ಚನ್ನಬಸಪ್ಪ	0-31	-	0-31	ಖುಷ್ಕಿ	0.63	193/4	193/2	194	192
64	193/2	ಚನ್ನಬಸಪ್ಪ ಬಿನ್ ಮಾದಪ್ಪ ಸಿದ್ದವೀರಪ್ಪ ಬಿನ್ ಚನ್ನಬಸಪ್ಪ (ಮೇಲಿನ ಜಂಟಿ)	3-07	-	3-07	ಖುಷ್ಕಿ	2.58	193/1	191 196	195	192
65	193/3	ರತ್ನಮ್ಮ, ಸುರೇಶ (ಮೇಲಿನ ಜಂಟಿ)	0-26	-	0-26	ಖುಷ್ಕಿ	0.53	506	193/1	194	193/4
66	193/4	ಪಿ.ಮುದ್ದಪ್ಪ ಬಿನ್ ಲೇ.ಪುಟ್ಟಪ್ಪ	1-12	-	1-12	ಖುಷ್ಕಿ	1.05	506	193/1	193/3	224
67	194/1	ನಾಗಪ್ಪ ಬಿನ್ ಮಾದಪ್ಪ	0-06 ½	0-00 ½	0-06	ಖುಷ್ಕಿ	0.13	ರಸ್ತೆ	201	190	194/10
68	194/2	ಗುರುಮಲ್ಲಯ್ಯ ಬಿನ್ ಮಾದಪ್ಪ	0-20	0-02	0-18	ಖುಷ್ಕಿ	0.37	ರಸ್ತೆ	201	194/10	194/3
69	194/3	ನಾಗಪ್ಪ ಬಿನ್ ಮಾದಪ್ಪ ಉಃ ಐನವರು	0-20	0-02	0-18	ಖುಷ್ಕಿ	0.37	ರಸ್ತೆ	201	194/2	194/4
70	194/4	ಮಹದೇವಮ್ಮ ಕೋಂ ಲೇಟ್ ಗುರುಮಲ್ಲಯ್ಯ, ಮಹದೇವಸ್ವಾಮಿ ಬಿನ್ ಲೇಟ್ ಗುರುಮಲ್ಲಯ್ಯ, ಶಿವಕುಮಾರ ಬಿನ್ ಲೇಟ್ ಗುರುಮಲ್ಲಯ್ಯ (ಮೇಲಿನ ಜಂಟಿ)	0-21	0-02	0-19	ಖುಷ್ಕಿ	0.39	ರಸ್ತೆ	201	194/3	194/5
71	194/5	ಮಹದೇವಮ್ಮ ಕೋಂ ಲೇಟ್ ಗುರುಮಲ್ಲಯ್ಯ, ಮಹದೇವಸ್ವಾಮಿ ಬಿನ್ ಲೇಟ್ ಗುರುಮಲ್ಲಯ್ಯ, ಶಿವಕುಮಾರ ಬಿನ್ ಲೇಟ್ ಗುರುಮಲ್ಲಯ್ಯ (ಮೇಲಿನ ಜಂಟಿ)	0-18	0-01	0-17	ಖುಷ್ಕಿ	0.35	ರಸ್ತೆ	195	194/4	194/5
72	194/6	ನಂಜುಂಡಶೆಟ್ಟಿ ಬಿನ್ ದೊಡ್ಡಮಾದಶೆಟ್ಟಿ	0-16	0-01	0-15	ಖುಷ್ಕಿ	0.31	ರಸ್ತೆ	195	194/5	194/7
73	194/7	ದೊಡ್ಡಮಾದಶೆಟ್ಟಿ ಬಿನ್ ನಂಜುಂಡಶೆಟ್ಟಿ	0-12	0-01	0-11	ಖುಷ್ಕಿ	0.23	ರಸ್ತೆ	195	194/6	194/8
74	194/8	ದೊಡ್ಡಮಾದಶೆಟ್ಟಿ ಬಿನ್ ನಂಜುಂಡಶೆಟ್ಟಿ	0-20	0-02	0-18	ಖುಷ್ಕಿ	0.37	ರಸ್ತೆ	195	194/7	194/9
75	194/9	ನಾಗಪ್ಪ ಬಿನ್ ಮಾದಪ್ಪ ಉಃ ಐನೋರು	0-33	0-03	0-30	ಖುಷ್ಕಿ	0.61	ರಸ್ತೆ	195	194/8	193
76	194/10	ಮಹದೇವಮ್ಮ ಕೋಂ ಲೇಟ್ ಗುರುಮಲ್ಲಯ್ಯ, ಮಹದೇವಸ್ವಾಮಿ ಬಿನ್ ಲೇಟ್ ಗುರುಮಲ್ಲಯ್ಯ, ಶಿವಕುಮಾರ ಬಿನ್ ಲೇಟ್ ಗುರುಮಲ್ಲಯ್ಯ (ಮೇಲಿನ ಜಂಟಿ)	0-06 ½	0-00 ½	0-06	ಖುಷ್ಕಿ	0.12	ರಸ್ತೆ	201	194/1	194/2
77	195/1	ಹುಚ್ಚಶೆಟ್ಟಿ ಬಿನ್ ರಂಗಶೆಟ್ಟಿ	1-18	0-02	1-16	ಖುಷ್ಕಿ	1.14	194	196	201	195/2
78	195/2	ಹುಚ್ಚಶೆಟ್ಟಿ ಬಿನ್ ರಂಗಶೆಟ್ಟಿ	1-07	-	1-07	ಖುಷ್ಕಿ	0.96	194	196	195/1	195/3
79	195/3	ಗುರುಸಿದ್ದಪ್ಪ ಬಿನ್ ಪುಟ್ಟಪ್ಪ	1-06	-	1-06	ಖುಷ್ಕಿ	0.94	194	196	195/2	195/4
80	195/4	ಬಿ.ಮಹದೇವಪ್ಪ ಬಿನ್ ಬಸಪ್ಪದೇವರು	1-07	-	1-07	ಖುಷ್ಕಿ	0.96	194	196	195/3	195/5
81	195/5	ದ್ರಾಕ್ಷಾಯಣಮ್ಮ ಬಿನ್ ನಾಗಪ್ಪ	1-05	-	1-05	ಖುಷ್ಕಿ	0.92	194	196	195/4	195
82	196/1	ಬಿ.ಮಹದೇವಪ್ಪ ಬಿನ್ ಬಸಪ್ಪದೇವರು	1-32	0-01	1-31	ಖುಷ್ಕಿ	1.44	195	196/2	200 201	196/3
83	196/2	ಬಿ.ಮಹದೇವಪ್ಪ ಬಿನ್ ಬಸಪ್ಪದೇವರು	1-30 ½	-	1-30 ½	ಖುಷ್ಕಿ	1.43	196/1	197	200	196/4
84	196/3	ಮಹದೇವಮ್ಮ ಬಿನ್ ಲೇಟ್ ಸಿದ್ದವೀರಪ್ಪ, ಮಹದೇವಮೂರ್ತಿ ಬಿನ್ ಲೇಟ್ ಸಿದ್ದವೀರಪ್ಪ, ಪ್ರಭುಸ್ವಾಮಿ ಬಿನ್ ಲೇಟ್ ಸಿದ್ದವೀರಪ್ಪ, ಎಂ.ಎಸ್.ಶಾಂತಪ್ಪ ಬಿನ್ ಲೇಟ್ ಸಿದ್ದವೀರಪ್ಪ (ಮೇಲಿನ ಜಂಟಿ)	1-32	0-01	1-31	ಖುಷ್ಕಿ	1.44	195 193	196/4	196/1	191
85	196/4	ಮಹದೇವಮ್ಮ ಬಿನ್ ಲೇಟ್ ಸಿದ್ದವೀರಪ್ಪ, ಮಹದೇವಮೂರ್ತಿ ಬಿನ್ ಲೇಟ್ ಸಿದ್ದವೀರಪ್ಪ, ಪ್ರಭುಸ್ವಾಮಿ ಬಿನ್ ಲೇಟ್ ಸಿದ್ದವೀರಪ್ಪ, ಎಂ.ಎಸ್.ಶಾಂತಪ್ಪ ಬಿನ್ ಲೇಟ್ ಸಿದ್ದವೀರಪ್ಪ (ಮೇಲಿನ ಜಂಟಿ)	1-30 ½	-	1-30 ½	ಖುಷ್ಕಿ	1.43	196/3	190 197	196/2	191
86	197/1	ಹುಚ್ಚಶೆಟ್ಟಿ ಬಿನ್ ಮಾದಶೆಟ್ಟಿ	1-03	-	1-03	ಖುಷ್ಕಿ	0.88	196	198	200	197/2
87	197/2	ಬಿ.ಮಹದೇವಪ್ಪ ಬಿನ್ ಬಸಪ್ಪದೇವರು ಮಹದೇವಮ್ಮ ಬಿನ್ ಲೇಟ್ ಸಿದ್ದವೀರಪ್ಪ, ಮಹದೇವಮೂರ್ತಿ ಬಿನ್ ಲೇಟ್ ಸಿದ್ದವೀರಪ್ಪ, ಪ್ರಭುಸ್ವಾಮಿ ಬಿನ್ ಲೇಟ್ ಸಿದ್ದವೀರಪ್ಪ, ಎಂ.ಎಸ್.ಶಾಂತಪ್ಪ ಬಿನ್ ಲೇಟ್ ಸಿದ್ದವೀರಪ್ಪ (ಮೇಲಿನ ಜಂಟಿ)	0-37	-	0-37	ಖುಷ್ಕಿ	0.75	196	198	197/1	197/3
88	197/3	ಬಿ.ಮಹದೇವಪ್ಪ ಬಿನ್ ಬಸಪ್ಪದೇವರು, ಶಿದ್ದವೀರಪ್ಪ ಬಿನ್ ಬಸಪ್ಪದೇವರು	0-30	-	0-30	ಖುಷ್ಕಿ	0.61	196	198	197/2	197/4
89	197/4	ಬಿ.ಮಹದೇವಪ್ಪ ಬಿನ್ ಬಸಪ್ಪದೇವರು, ಶಿದ್ದವೀರಪ್ಪ ಬಿನ್ ಬಸಪ್ಪದೇವರು	0-29	-	0-29	ಖುಷ್ಕಿ	0.59	196	198	197/3	197/5
90	197/5	ಮಹದೇವಮ್ಮ ಬಿನ್ ಲೇಟ್ ಸಿದ್ದವೀರಪ್ಪ, ಮಹದೇವಮೂರ್ತಿ ಬಿನ್ ಲೇಟ್ ಸಿದ್ದವೀರಪ್ಪ, ಪ್ರಭುಸ್ವಾಮಿ ಬಿನ್ ಲೇಟ್ ಸಿದ್ದವೀರಪ್ಪ, ಎಂ.ಎಸ್.ಶಾಂತಪ್ಪ ಬಿನ್ ಲೇಟ್ ಸಿದ್ದವೀರಪ್ಪ (ಮೇಲಿನ ಜಂಟಿ)	0-31	-	0-31	ಖುಷ್ಕಿ	0.63	196	198	197/4	190
91	198/1	ರಂಗಶೆಟ್ಟಿ ಬಿನ್ ಮಾದಶೆಟ್ಟಿ	3-19	-	3-19	ಖುಷ್ಕಿ	2.82	197	ಹಳ್ಳ	199	ಹಳ್ಳ, 198/2
92	198/2	ಬಸಪ್ಪದೇವರು ಬಿನ್ ಶಿವನಪ್ಪ	0-17	-	0-17	ಖುಷ್ಕಿ	0.35	197	ಹಳ್ಳ	198/1	198/3
93	198/3	ಬಿ.ಮಹದೇವಪ್ಪ ಬಿನ್ ಬಸಪ್ಪದೇವರು, ಶಿದ್ದವೀರಪ್ಪ ಬಿನ್ ಬಸಪ್ಪದೇವರು	0-17	-	0-17	ಖುಷ್ಕಿ	0.35	197	198/2	198/2	198/4
94	198/4	ಬಿ.ಮಹದೇವಪ್ಪ ಬಿನ್ ಬಸಪ್ಪದೇವರು, ಸಿದ್ದವೀರಪ್ಪ ಬಿನ್ ಬಸಪ್ಪದೇವರು	0-19	-	0-19	ಖುಷ್ಕಿ	0.39	197	ಹಳ್ಳ	198/3	198/5
95	198/5	ಸೀದ್ದವೀರಪ್ಪ ಬಿನ್ ಬಸಪ್ಪದೇವರು	0-19	-	0-19	ಖುಷ್ಕಿ	0.39	197	ಹಳ್ಳ	198/4	ಹಳ್ಳ
96	199/1	ಕಲಾವತಿ ಕೋಂ ಲೇಟ್ ಬಸವಣ್ಣ	0-26	0-03	0-23	ಖುಷ್ಕಿ	0.47	200	ಹಳ್ಳ	206	199/2
97	199/2	ಮಂಗಳಮ್ಮ ಕೋಂ ಗುರುಸಿದ್ದಪ್ಪ	1-32	-	1-32	ಖುಷ್ಕಿ	1.46	200	ಹಳ್ಳ	199/1	198
98	200/1	ಕಲಾವತಿ ಕೋಂ ಲೇಟ್ ಬಸವಣ್ಣ	1-27	-	1-27	ಖುಷ್ಕಿ	1.36	201	199	205	200/2
99	200/2	ಮಂಗಳಮ್ಮ ಕೋಂ ಗುರುಸಿದ್ದಪ್ಪ	3-08	-	3-08	ಖುಷ್ಕಿ	2.60	201	199	200/1	197, 196
100	201/1	ಮಹದೇವಮ್ಮ ಕೋಂ ಲೇಟ್ ಗುರುಮಲ್ಲಯ್ಯ, ಮಹದೇವಸ್ವಾಮಿ ಬಿನ್ ಲೇಟ್ ಗುರುಮಲ್ಲಯ್ಯ, ಶಿವಕುಮಾರ ಬಿನ್ ಲೇಟ್ ಗುರುಮಲ್ಲಯ್ಯ (ಮೇಲಿನ ಜಂಟಿ)	1-25	0-03	1-22	ಖುಷ್ಕಿ	1.26	194	205	202	201/2, 4
101	201/2	ಬಸಪ್ಪ ಬಿನ್ ಮಾದಪ್ಪ, ಶಿವಪ್ಪ ಬಿನ್ ಮಾದಪ್ಪ, (ಆರ್.ಟಿ.ಸಿ ಲಭ್ಯವಿಲ್ಲದ ಕಾರಣ ಹಿಸ್ಸ ದಾಖಲೆಯಂತೆ ಹೆಸರನ್ನು ನಮೂದಿಸಲಾಗಿದೆ)	0-33	-	0-33	ಖುಷ್ಕಿ	0.67	194	201/4	201/1	201/3
102	201/3	ಶಿವನಾಗಮ್ಮ ಕೋಂ ಮಾದೂರಪ್ಪ	3-15	0-03	3-12	ಖುಷ್ಕಿ	2.68	194	200	201/2, 4	195
103	201/4	ಶಿವಪ್ಪ ಬಿನ್ ಮಾದಪ್ಪ ಉ ಐನೋರು (ಆರ್.ಟಿ.ಸಿ ಲಭ್ಯವಿಲ್ಲದ ಕಾರಣ ಹಿಸ್ಸ ದಾಖಲೆಯಂತೆ ಹೆಸರನ್ನು ನಮೂದಿಸಲಾಗಿದೆ)	0-37	0-03	0-34	ಖುಷ್ಕಿ	0.69	201/2	200	201/1	201/3
104	202/1	ಸುಬ್ಬಮ್ಮ ಕೋಂ ಲೇ ಪುಟ್ಟಸ್ವಾಮಪ್ಪ, ಶಿವಮ್ಮ ಬಿನ್ ಲೇ ಪುಟ್ಟಸ್ವಾಮಪ್ಪ, ಮಲ್ಲಿಕಾರ್ಜುನ ಬಿನ್ ಲೇ ಪುಟ್ಟಸ್ವಾಮಪ್ಪ, ಬಸವಣ್ಣ ಬಿನ್ ಲೇ ಪುಟ್ಟಸ್ವಾಮಪ್ಪ (ಮೇಲಿನ ಜಂಟಿ)	1-30	0-05	1-25	ಖುಷ್ಕಿ	1.32	224	204	203	202/1
105	202/2	ಸುಬ್ಬಮ್ಮ ಕೋಂ ಲೇ ಪುಟ್ಟಸ್ವಾಮಪ್ಪ, ಶಿವಮ್ಮ ಬಿನ್ ಲೇ ಪುಟ್ಟಸ್ವಾಮಪ್ಪ, ಮಲ್ಲಿಕಾರ್ಜುನ ಬಿನ್ ಲೇ ಪುಟ್ಟಸ್ವಾಮಪ್ಪ, ಬಸವಣ್ಣ ಬಿನ್ ಲೇ ಪುಟ್ಟಸ್ವಾಮಪ್ಪ (ಮೇಲಿನ ಜಂಟಿ)	1-39	0-06	1-33	ಖುಷ್ಕಿ	1.48	224	205	202/1	201
106	203	ಪ್ರೇಮಲೀಲಾ ಕೋಂ ಲೇಟ್ ಶಿವಲಿಂಗಪ್ಪ ಶೋಭಾ ಬಿನ್ ಲೇಟ್ ಶಿವಲಿಂಗಪ್ಪ, ಸುನೀತ ಬಿನ್ ಲೇಟ್ ಶಿವಲಿಂಗಪ್ಪ, ಜ್ಯೋತಿ ಕೋಂ ಲೇಟ್ ಶ್ರೀಕಂಠಪ್ರಸಾದ್ (ಮೇಲಿನ ಜಂಟಿ)	4-09	0-19	3-30	ಖುಷ್ಕಿ	3.04	ರಸ್ತೆ	204	358	202
107	204/1A1	ಚನ್ನಬಸವಯ್ಯ ಬಿನ್ ಮಲ್ಲಯ್ಯ	0-03	-	0-03	ಖುಷ್ಕಿ	0.07	358	207	204/1A2	204/1B
108	204/1A2	ಶ್ರೀ ಎಂ.ಅಶೋಕ್ ಬಿನ್ ಮಹಾಂತದೇವರು	0-17	-	0-17	ಖುಷ್ಕಿ	0.35	358	207	209	204/1A1
109	204/1B	ಜಯಮೂರ್ತಿ ಎಸ್ ಬಿನ್ ಶಿವಪ್ಪ	0-16	-	0-16	ಖುಷ್ಕಿ	0-33	203	207	204/1A1	204/4
110	204/2	ಬಸಪ್ಪ ಬಿನ್ ಮಾದಪ್ಪ ಉ ಐನೋರು	1-04	-	1-04	ಖುಷ್ಕಿ	0-89	202	207	204/4	204/3
111	204/3	ಪ್ರೇಮಲೀಲಾ ಕೋಂ ಲೇಟ್ ಶಿವಲಿಂಗಪ್ಪ, ಶೋಭಾ ಬಿನ್ ಲೇಟ್ ಶಿವಲಿಂಗಪ್ಪ, ಸುನೀತ ಬಿನ್ ಲೇಟ್ ಶಿವಲಿಂಗಪ್ಪ, ಜ್ಯೋತಿ ಕೋಂ ಲೇಟ್ ಶ್ರೀಕಂಠಪ್ರಸಾದ್ (ಮೇಲಿನ ಜಂಟಿ)	2-01	-	2-01	ಖುಷ್ಕಿ	2.65	202	206	204/2	205
112	204/4	ಜಯಮೂರ್ತಿ ಎಸ್ ಬಿನ್ ಶಿವಪ್ಪ	0-27	-	0-27	ಖುಷ್ಕಿ	0-55	202	207	204/1B	204/2
113	205/1	ವೀರಭದ್ರಪ್ಪ ಬಿನ್ ಚಿಕ್ಕಸಿದ್ದಪ್ಪ	2-17	-	2-17	ಖುಷ್ಕಿ	1.97	202	204	206	205/2
114	205/2	ಮಹದೇವಪ್ಪ ಬಿನ್ ಪುಟ್ಟಪ್ಪ, ಮುರುಗೇಂದ್ರಸ್ವಾಮಿ ಬಿನ್ ಬಸಪ್ಪ	2-18	-	2-18	ಖುಷ್ಕಿ	1.99	201	204	205/1	205/3
115	205/3	ಕಲಾವತಿ ಕೋಂ ಲೇಟ್ ಬಸವಣ್ಣ	0-25	-	0-25	ಖುಷ್ಕಿ	0.51	200	204	205/2	199,200,
116	206/1A	ಶ್ರೀ ಎಂ.ಅಶೋಕ್ ಬಿನ್ ಮಹಾಂತದೇವರು	0-13	-	0-13	ಖುಷ್ಕಿ	0.29	204	206/1B	207	206/1B
117	206/1B	ಪ್ರೇಮಲೀಲಾ ಕೋಂ ಲೇಟ್ ಶಿವಲಿಂಗಪ್ಪ, ಶೋಭಾ ಬಿನ್ ಲೇಟ್ ಶಿವಲಿಂಗಪ್ಪ, ಸುನೀತ ಬಿನ್ ಲೇಟ್ ಶಿವಲಿಂಗಪ್ಪ, ಜ್ಯೋತಿ ಕೋಂ ಲೇಟ್ ಶ್ರೀಕಂಠಪ್ರಸಾದ್ (ಮೇಲಿನ ಜಂಟಿ)	2-08	-	2-08	ಖುಷ್ಕಿ	1.92	204	ಹಳ್ಳ	206/1A, 207,	206/2
118	206/2	ಮಹದೇವಪ್ಪ ಬಿನ್ ಪುಟ್ಟಪ್ಪ ಮುರುಗೇಂದ್ರಸ್ವಾಮಿ ಬಿನ್ ಬಸಪ್ಪ	1-03	-	1-03	ಖುಷ್ಕಿ	0.94	205	ಹಳ್ಳ	206/1B	206/3
119	206/3	ವೀರಭದ್ರಪ್ಪ ಬಿನ್ ವೀರಪ್ಪ	1-03	-	1-03	ಖುಷ್ಕಿ	0.94	205	ಹಳ್ಳ	206/2	206/4
120	206/4	ಕಲಾವತಿ ಬಿನ್ ಲೇಟ್ ಬಸವಣ್ಣ	0-16	-	0-16	ಖುಷ್ಕಿ	0.35	205	ಹಳ್ಳ	206/3	199
121	212/1	ಗುರುಸಿದ್ದಪ್ಪ ಬಿನ್ ಪುಟ್ಟಪ್ಪ	0-29	-	0-29	ಖುಷ್ಕಿ	0.74	224	212/3	213	210
122	212/2	ವೀರತ್ತಪ್ಪ ಬಿನ್ ಮಾದಪ್ಪ	1-25	-	1-25	ಖುಷ್ಕಿ	1.65	224	212/3	212/1	210
123	212/3	ಮಂಗಳಮ್ಮ ಕೋಂ ಗುರುಸಿದ್ದಪ್ಪ	0-19	-	0-19	ಖುಷ್ಕಿ	0.49	212/1,2	212/4B	213	210
124	212/4A	ಜಿ.ಬಸವಣ್ಣ ಬಿನ್ ಲೇಟ್ ಗುರುಸಿದ್ದಪ್ಪ	0-05	-	0-05	ಖುಷ್ಕಿ	0.14	212/4B	212/5	213	210
125	212/4B	ಜಿ.ಬಸವಣ್ಣ ಬಿನ್ ಲೇಟ್ ಗುರುಸಿದ್ದಪ್ಪ	0-05	-	0-05	ಖುಷ್ಕಿ	0.14	212/3	212/4B	213	210
126	212/5	ಪುಟ್ಟಪ್ಪ ಬಿನ್ ಕೆಂಚಪ್ಪ	0-19	-	0-19	ಖುಷ್ಕಿ	0.49	212/4B	211	213	210
127	223/1	ಪಿ.ಸಂಪತ್ತು ಬಿನ್ ಪಿ.ಪುಟ್ಟಮಾದಪ್ಪ	2-36	-	2-36	ಖುಷ್ಕಿ	2.93	ದೊಡ್ಡ ಹೊಮ್ಮ ಗಡಿ	221/2	221	357
128	223/2	ಶಾಂತಮ್ಮ ಕೋಂ ರಾಚಪ್ಪ	1-39	-	1-39	ಖುಷ್ಕಿ	2.00	223/1	223/2	221	357
129	223/3	ನಂಜ ಬಿನ್ ಕರಗಸಿದ್ದ	2-00	-	2-00	ಖುಷ್ಕಿ	2.02	223/2	223/4	221	357
130	223/4	ಮಾದಮ್ಮ ಉ ಸಣ್ಣಮ್ಮ ಕೋಂ ಪುಟ್ಟಬಸಪ್ಪ	2-02	0-02	2-00	ಖುಷ್ಕಿ	2.02	223/3	ರಸ್ತೆ	221	357
131	357	ಗುರುಮಲ್ಲಪ್ಪ ಬಿನ್ ದೊಡ್ಡಮಾದಪ್ಪ, ಶಿವಬಸಪ್ಪ ಬಿನ್ ದೊಡ್ಡಮಾದಪ್ಪ, ಮಹದೇವಮ್ಮ ಕೋಂ ನಿಜಗುಣಪ್ಪ, ಮಂಜು, ಎಸ್.ರವಿಶಂಕರ್ ಬಿನ್ ಶಿವಪ್ಪ (ಮೇಲಿನ ಜಂಟಿ)	6-04	-	6-04	ಖುಷ್ಕಿ	3.48	ದೊಡ್ಡ ಹೊಮ ಗಡಿ	224	223	224
132	358/1	ಗುರುಸ್ವಾಮಿ ಬಿನ್ ಚನ್ನಪ್ಪ	2-18	-	2-18	ಖುಷ್ಕಿ	1.99	224	210, 209	224	358/2
133	358/2	ಪ್ರೇಮಲೀಲಾ ಕೋಂ ಲೇಟ್ ಶಿವಲಿಂಗಪ್ಪ, ಶೋಭಾ ಬಿನ್ ಲೇಟ್ ಶಿವಲಿಂಗಪ್ಪ, ಸುನೀತ ಬಿನ್ ಲೇಟ್ ಶಿವಲಿಂಗಪ್ಪ, ಜ್ಯೋತಿ ಕೋಂ. ಲೇ. ಶ್ರೀಕಂಠಪ್ರಸಾದ್ (ಮೇಲಿನ ಜಂಟಿ)	2-17	-	2-17	ಖುಷ್ಕಿ	1.97	224	209	358/1	203
134	365/1	ಚಂದ್ರಮ್ಮ ಬಿನ್ ಲೇಟ್ ಶಿವಪ್ಪ, ದೊರೆಸ್ವಾಮಿ ಬಿನ್ ಲೇಟ್ ಶಿವಪ್ಪ , ಬಸವಣ್ಣ ಬಿನ್ ಲೇಟ್ ಶಿವಪ್ಪ, ನಾಗಪ್ಪ ಬಿನ್ ಲೇಟ್ ಶಿವಪ್ಪ, ಜಗದೀಶ ಬಿನ್ ಲೇಟ್ ಶಿವಪ್ಪ, ಮಲ್ಲೇಶ ಬಿನ್ ಲೇಟ್ ಶಿವಪ್ಪ (ಮೇಲಿನ ಜಂಟಿ)	2-20	-	2-20	ಖುಷ್ಕಿ	2.03	503	365/3	224	366
135	365/2	ಮಲ್ಲೇಶ ಬಿನ್ ಮಹದೇವಪ್ಪ	2-01	-	2-01	ಖುಷ್ಕಿ	1.64	365/8	507	224	366
136	365/3	ಶಿವರುದ್ರಪ್ಪ ಬಿನ್ ಲೇಟ್ ಶಿವಪ್ಪ	2-02	-	2-02	ಖುಷ್ಕಿ	1.67	365/1	365/2	224	366
137	366/1	ಮಹದೇವಸ್ವಾಮಿ ಎಸ್ ಬಿನ್ ಶಿವರುದ್ರಪ್ಪ, ಮನೋಜ್ ಕುಮಾರ್ ಎಸ್ ಬಿನ್ ಶಿವರುದ್ರಪ್ಪ	2-03	-	2-03	ಖುಷ್ಕಿ	1.69	503	366/2	356	357
138	366/2	ಕಾಳಪ್ಪ ಬಿನ್ ಮಾದಪ್ಪ, ಗುರುಮಲ್ಲಪ್ಪ ಬಿನ್ ಲೇಟ್ ಮಹದೇವಪ್ಪ, ಮಂಜುನಾಥ್ ಬಿನ್ ಲೇಟ್ ಮಹದೇವಪ್ಪ, (ಮೇಲಿನ ಜಂಟಿ)	1-35	-	1-35	ಖುಷ್ಕಿ	1.52	366/1	366/3	365	367
139	366/3	ಗುರುಮಲ್ಲಪ್ಪ ಬಿನ್ ಲೇಟ್ ಮಹದೇವಪ್ಪ, ಮಂಜುನಾಥ್ ಬಿನ್ ಲೇಟ್ ಮಹದೇವಪ್ಪ (ಮೇಲಿನ ಜಂಟಿ)	2-13	-	2-13	ಖುಷ್ಕಿ	1.89	366/2	224	365	367
140	367/1A	ಗುರುಸ್ವಾಮಪ್ಪ ಬಿನ್ ಲೇಟ್ ಮಾದಪ್ಪ	0-39	-	0-39	ಖುಷ್ಕಿ	0.85	367/1B	367/2	366	369
141	367/1B	ಗುರುಸ್ವಾಮಪ್ಪ ಬಿನ್ ಲೇಟ್ ಮಾದಪ್ಪ	0-38	-	0-38	ಖುಷ್ಕಿ	0.83	367/1B	367/2	366	369
142	367/2	ಚಿಕ್ಕನಾಗಣ್ಣ ಬಿನ್ ದೊಡ್ಡಲಿಂಗಪ್ಪ	2-35	-	2-35	ಖುಷ್ಕಿ	2.51	367/1	367/3	366	369
143	367/3	ರಾಜಮ್ಮ ಬಿನ್ ಲೇಟ್ ಬಸವಣ್ಯಾಚಾರ್, ಪುಟ್ಟನಂಜಮ್ಮ ಕೋಂ ಲೇಟ್ ಬಸವಣ್ಯಾಚಾರ್ (ಮೇಲಿನ ಜಂಟಿ)	1-10	-	1-10	ಖುಷ್ಕಿ	1.09	367/2	368	366	369
144	368/1A	ಪುಟ್ಟತಾಯಮ್ಮ ಕೋಂ ಪರಶಿವಪ್ಪ ಉರುಫ್ ಪರಶಿವನಾಯಕ	1-21	-	1-21	ಖುಷ್ಕಿ	1.44	367	367/1B	224, 520	368/2
145	368/1B	ರಾಜಪ್ಪ ಬಿನ್ ಲೇಟ್ ಬಸವಣ್ಯಾಚಾರಿ, ಬಸವರಾಜು ಬಿನ್ ರಾಜಪ್ಪ ಶಶಿಕುಮಾರ್ ಬಿನ್ ರಾಜಪ್ಪ (ಮೇಲಿನ ಜಂಟಿ)	1-36	-	1-36	ಖುಷ್ಕಿ	1.79	368/1A	224	520,224	368/2
146	368/2	ಸೋಮಣ್ಣಾಚಾರಿ ಬಿನ್ ಗುರುಬಸಪ್ಪಾಚಾರಿ	1-23 ½	-	1-23 ½	ಖುಷ್ಕಿ	1.49	369	368/3	368/1A, 1A	520, 224
147	368/3	M/S ಶಾರದ ಎಂಟರ್ ಪ್ರೈಸಸ್ ಪಾಲುದಾರರಾದ ಕೆ ಸರ್ವಮಂಗಳ	1-23 ½	-	1-23 ½	ಖುಷ್ಕಿ	1.50	368/2	ರಸ್ತೆ	368/1B	224
148	369/1	M/S ಶಾರದ ಎಂಟರ್ ಪ್ರೈಸಸ್ ಪಾಲುದಾರರಾದ ಕೆ ಸರ್ವಮಂಗಳ	1-15	-	1-15	ಖುಷ್ಕಿ	1.20	224	369/2, 5,6	367	369/4

.... ಮುಂದಿನ ಪುಟಕ್ಕೆ ಮುಂದುವರೆಯುತ್ತದೆ.

ಕ್ರ.ಸಂ.	ಸ್ಪರ್ಧೆಯ ಹೆಸರು	ಸ್ಪರ್ಧೆಯ ದಿನಾಂಕ	ಸ್ಪರ್ಧೆಯ ಸಮಯ	ಸ್ಪರ್ಧೆಯ ಸ್ಥಳ	ಸ್ಪರ್ಧೆಯ ಪ್ರಕಾರ
1	ಕಿರಿಯರ ವಿಭಾಗದ ಬಾಲಕರ ಮತ್ತು ಬಾಲಕಿಯರ ಕಬಡ್ಡಿ ಪಂದ್ಯಾವಳಿ	12.11.2024	ಬೆಳಿಗ್ಗೆ 10.00 ಗಂಟೆಗೆ	ಕಬಡ್ಡಿ ಕ್ರೀಡಾಂಗಣ, ಕೆ.ಆರ್.ಪುರಂ	ಕಬಡ್ಡಿ
2	ಹಿರಿಯರ ವಿಭಾಗದ ಪುರುಷರ ಮತ್ತು ಮಹಿಳೆಯರ ಕಬಡ್ಡಿ ಪಂದ್ಯಾವಳಿ	13.11.2024	ಬೆಳಿಗ್ಗೆ 10.00 ಗಂಟೆಗೆ	ಕಬಡ್ಡಿ ಕ್ರೀಡಾಂಗಣ, ಕೆ.ಆರ್.ಪುರಂ	ಕಬಡ್ಡಿ

ಸಹಿ/-
ಶಿಕ್ಷಣಾಧಿಕಾರಿಗಳು ಮತ್ತು ಕಾರ್ಯದರ್ಶಿಗಳು
ಕಬಡ್ಡಿ ಸಂಸ್ಥೆ, ಬೆಂಗಳೂರು

ಕ೦/ಪ್ರಾ.ಶಾ.ಸಂ.ಇ/ಟೆಂಡರು/ಪ್ರಾ.ಶಾಸಂ/368/2024-25

ಸ್ಪೋರ್ಟ್ಸ್ ಕ್ವೋಟಾ

ಕ್ರ.ಸಂ.	ಸ್ಪರ್ಧೆಯ ಹೆಸರು	ಪ್ರವೇಶ ಪಡೆಯಲು ಅರ್ಹತೆ		ಪ್ರವೇಶ ಪಡೆಯಲು ಅರ್ಹತೆ	
		ಪ್ರಾಥಮಿಕ ಶಾಲೆ		ಪ್ರೌಢ ಶಾಲೆ	
		ಕನಿಷ್ಠ-ಗರಿಷ್ಠ ವಯೋಮಿತಿ	ಕನಿಷ್ಠ-ಗರಿಷ್ಠ ತರಗತಿ	ಕನಿಷ್ಠ-ಗರಿಷ್ಠ ವಯೋಮಿತಿ	ಕನಿಷ್ಠ-ಗರಿಷ್ಠ ತರಗತಿ
1	ಕ್ರಿಕೆಟ್	10-14	5-8	14-19	9-12
2	ಬಾಡ್ಮಿಂಟನ್	8-11	3-5	11-14	6-8
	ಒಟ್ಟು	29-07		34-07	

Can Fin Homes Ltd

Can Fin Homes Ltd
(Sponsor: CANARA BANK)
HOME LOANS • DEPOSITS
JAYANAGAR BRANCH

"SAJINI", # 69 (Old No.35)
Ground Floor, 12th Main
Jayanagar 3rd Block, Bangalore-560011
Mob:7625079101, Ph: 080-26630501
E-mail Id: jayanagar@canfinhomes.com
CIN:L85110KA1987PLC008699

SALE NOTICE FOR SALE OF IMMOVABLE PROPERTY

[Proviso to rule 9(1)]

SALE NOTICE for Sale of Immovable Assets under the Securitisation and Reconstruction of Financial Assets and Enforcement of Security Interest Act, 2002 read with proviso to Rule 9(1) of the Security Interest (Enforcement) Rules, 2002

NOTICE is hereby given to the public in general and in particular to the Borrower (s) and Guarantor (s) that the below described immovable properties mortgaged/charged to the Secured Creditor, the possession of which has been taken by the Authorised Officer of Can Fin Homes Ltd., **Jayanagar Branch**, will be sold on "As is where is", "As is what is", and "Whatever there is" on **27.11.2024,** for recovery of mentioned hereinafter due to Can Fin Homes Ltd. from respective Borrowers and Guarantors as on the respective dates together with further interest and other charges thereon.

Sl. No.	Name of the borrower & Guarantor	Demand Notice date	Amount as on liability	Reserve Price	Earnest Money Deposit	Type of Possession	Description of the Property
1	**Mr.B.A. Usman** S/o B. R. Ahmedulla Shariff (Borrower) **Mrs. Arshiya Siddiqha R** W/o Mr. B. A. Usman (Co- Borrower) **Mr. Syed Zeeshan Anjum** S/o. Syed Basheer Ahmed (Guarantor)	19.11.2019	**Rs. 56,90,000/-** (Rupees Fifty Six Lakhs Ninety Thousand Only) as on 07.11.2024	**Rs. 33,60,000/-** (Rupees Thirty Three Lakhs Sixty Thousand Only)	**Rs. 3,36,000/-** (Rupees Three Lakhs Thrity Six Thousand Only)	Physical	Flat No.G-1, Ground Floor "AASHIANA" having built up Area of 936 Sq.ft,UDS of 200 sq.ft Situated at Property No.83,Old Katha No.38/1/83, Present Katha No. 1072/1275/ 1251/38/1/83, Situated at J R Layout, Haralur Village, Varthur Hobli,Bangalore East Taluk, Bounded on; East:Site No.82,West:Site No.84, North:Stairs & Flat , No.2(G2), South: 30 feet Road. **Known Encumbrances if any: Nil**
2	**Mr. Syed Zeeshan Anjum** S/o. Syed Basheer Ahmed (Borrower) **Mr.B.A. Usman** S/o B. R. Ahmedulla Shariff (Guarantor)	09.04.2021	**Rs. 59,40,000/-** (Rupees Fifty Nine Lakhs Forty Thousand Only) as on 07.11.2024	**Rs. 33,50,000/-** (Rupees Thirty Three Lakhs Fifty Thousand Only)	**Rs. 3,35,000/-** (Rupees Three Lakhs Thirty Five Thousand Only)	Physical	Flat No.G-2,Ground Floor "AASHIANA" Having Built Up Area of 936 Sq.ft,UDS of 200 sq.ft. Situated at Property No.83,Old Katha No.38/1/83, Present Katha No. 1072/1275/ 1251/38/1/83, Situated at J R Layout, Haralur Village, Varthur Hobli,Bangalore East Taluk,Bounded on East:Site No.82, West: No.G1 (Portion) Stairs lift & Flat , No. G3 (Portion) , North:Flat No.G3, South:Flat No.G1. **Known Encumbrances if any: Nil**

The detailed terms and conditions of the sale are provided in the official website of Can Fin Homes Ltd., (https://www.canfinhomes.com/Search Auction.aspx). Link for participating in e-auction : https://sarfaesi.auctiontiger.net

Date : 07.11.2024
Place :Bengaluru

Sd/-
Authorised Officer
Can Fin Homes Ltd.

KARNATAKA INDUSTRIAL AREAS DEVELOPMENT BOARD

(A Government of Karnataka Undertaking)

49, East Wing , 4th & 5th Floor, Khanija Bhavan, Race Course Road,Bengaluru-560 001.
Phone No. 080-22265383. website : www.kiadb.in, e-Mail: cdoce2@kiadb.in

No. IADB/ENGG/ETND-EP-27/1702/2024-25 Date:07.11.2024

SHORT TERM NOTICE INVITING TENDER

(Through GOK Karnataka Public Procurement Portal Only)

Item rate Tenders under one cover system are invited as per the Karnataka Transparency in Public Procurement Act 1999 and Rules 2000 through electronic procurement from eligible (Class-III Civil & Class-II Electrical) Contractors registered in KPWD/KCEI who have got adequate financial resources & sufficient past experience for the following works as per the schedule given below:

Name of the work: (1) Providing 10HP Submersible Pumpset for Existing Borewell in Navanagar Agrotech Park Industrial Area, Bagalkot Taluk, Belagavi District. **(Reserved for ST). (2)** Shifting of Existing 11KV Over Head line in plot No.65 at Tarihal Industrial Area, Dharwad. **(Others)**. **(3)** Reconstruction of Damaged Compound Wall at KIADB Complex in Belur Industrial Area, Dharwad District. **(Reserved for SC). (4)** Construction of Compound Wall with Borewell to Girls Hostel at Naubad In Bidar District. **(Others). (5)** Repairs to 7.50 lakhs Liters Capacity Stone Masonary Water Storage Sump at Humanabad and Providing Water Supply to Industrial Areas at Humnabad, Bidar District. **(Others). (6)** Providing Aluminum Partition & Repair Works to Zonal Office Building at Dharwad District. **(Others). (7)** De-Silting of Drains, Cleaning of Side Shoulders & Jungle Cutting in Main & Internal Roads of Kanabargi, Honaga, Kakathi & Gokak Industrial Area, Belagavi District. **(Reserved for SC).**

Last date for submission of bids is: **05.12.2024 upto 04:30 pm**

Applicants May Download Bidding Documents from the Karnataka Public Procurement Portal **https://kppp.karnataka.gov.in**

Sd/-
Chief Engineer - 2

DIPR/CP/JA/2986/2024-25

STATE BANK OF INDIA

STRESSED ASSETS RECOVERY BRANCH

Authorised Officer's Details:
Name: Sri Nagaraja V
Mobile No: +91-9448441455
Landline No.(office):080-25943663/3664
E-mail – sbi.05173@sbi.co.in

3rd Floor, Building No.11/90
Near Old Shivaji Theatre, OPP: Trustwell Hospital
J.C. Road, Bengaluru-560 002.
Ph: 25943663, 25943664
E-mail – sbi.05173@sbi.co.in
Contact No. : Sri N.S. Raghavulu -9845503065

APPENDIX-IV-A

[See proviso to rule 8(6)]

SALE NOTICE FOR SALE OF IMMOVABLE PROPERTY

E-Auction 30 days Sale Notice for sale of Immovable Assets under the Securitisation and Reconstruction of Financial Assets and Enforcement of Security Interest Act, 2002 read with proviso to Rule 8(6) of the Security Interest (Enforcement) Rules, 2002.

Notice is hereby given to the public in general and the Borrowers/Mortgagers in particular that the below described immovable property mortgaged to the Secured creditor, State Bank of India, the Physical possession of which have been taken by the Authorised Officer, Secured Creditor, will be sold on "As is where is", "As is what is" and "Whatever there is" basis on **12.12.2024** for recovery of **Rs. 57,12,793/-** (Rupees Fifty Seven Lakhs Twelve Thousand Seven Hundred and Ninety Three only) as on 05.11.2024 and further interest at contractual rate from 06.11.2024 with incidental expenses, costs due to State Bank of India, Secured creditors from **Ms. Sushma H Prasad.**

Thereserve price, earnest money, deposit, bid increment amount and last date for receipt of EMD will be as under: -

Reserve Price (Below which the property will not be sold)	Earnest Money Deposit (EMD)	Bid increment amount	Time of e-Auction of Property	Last date for submission of EMD along with KYC documents
Rs.40,00,000/-	Rs.4,00,000/-	Rs.40,000/-	11.00 a.m. to 16.00 p.m.on 12.12.2024	On or before 11.12.2024 up to 16.00 P.M.

DESCRIPTION OF PROPERTY

Tender No: SARB/2024-25/CM-3/NSR-VN/45, Asset ID: 200050038453
Title deed holders: Mrs. Sushma H Prasad.
Absolute Sale Deed No.CMP-1-00964-2020-21, CD No. CMPD580, Dated:30.06.2020, SRO: Basavanagudi, (Chamrajpet), Bengaluru.

SCHEDULE 'A' PROPERTY: (Entire Property): All that property available within the four boundaries detailed below and measuring 03 Acres 20 Guntas in presently bearing Sy.No.30/1A1A3, Old Sy.No.30/1A1A, (earlier Sy.No.30/P5, previously identified as Sy.No.30), situated in Chikkanagamangala Village, Sarjapura Hobli, Anekal Taluk duly converted for non-agricultural Hitech/Industrial use vide Official Memorandum bearing No.ALN.(AS)SR.211/2009-10, dated 23/10/2009 issued by the Special Deputy Commissioner, Bengaluru District, Bengaluru later converted to Non-Agricultural Residential Use vide official Memorandum bearing BDA/NOC/ CLU/14/09-10/1289/2010-11 issued by the Commissioner Bangalore Development Authority and bounded by East by: Property in Sy.No.29 and Panchayath Road, West by: Property in Sy.No.30/1A1A1, North by: Property in Sy.No.29 and South by: Property in Sy.No.30/1A1A2.

SCHEDULE 'B' PROPERTY: (Property hereby sold to the purchasers): 324 Sq.ft or 30.10 Sq.Mtrs of Undivided share, right, title and interest and ownership in the land in Schedule 'A' Property.

Schedule – 'C' Property (Description of the Flat hereby conveyed)

All that Residential Apartment bearing Flat No.1B04, FIRST FLOOR at "B" Block of "SHANDERS DWELLINGTON" built in Schedule 'A' Property, Presently Property comes under Shanthipura Grama Panchayath, as assigned Grama Paanchayath E-Khata No.150200100500621916 and apartment measuring 875 Square feet or 81.29 Square Meter of super built-up area inclusive of proportionate share in common areas such as passages, lobbies, lifts, staircases and other areas of common use approximately with the right to use One Covered Car Parking space in 1B04 in Ground Floor with club membership, KEB & BWSSB charges, (which is inclusive of the floors, ceiling and walls the apartments and the common area attributable thereto) and other areas such as passages, lobbies, lifts, staircases and other areas of common use, in Schedule 'A' Property and the Apartment is bounded by: East by: Entrance Lobby, West by: Cut out and Thereafter Flat No.A05 on the same floor, North by: Cut out and Thereafter Flat No.B05 on the same floor and South by: Cut out and thereafter Flat No.B03 on the same floor standing in the name of Ms.Sushma H Prasad.

To the best of knowledge of the Authorised officer, there is no encumbrance on above property For detailed terms and conditions of the sale, please refer to the link provided by the Authorised Officer, State Bank of India, Stressed Assets Recovery Branch, Bengaluru i.e..,www.sbi.co.in and website maintained by PSB Alliance Pvt Ltd, https://ebkray.in

Date: 25.10.2024
Place: Bengaluru

Sd/- Authorised Officer
State Bank of India,
Stressed Assets Recovery Branch, Bengaluru

PUBLIC NOTICE

It is hereby notified to the general public that my client Smt. Sowjanya Syamala has lost the original General Power of Attorney dated 07-02-1994 executed by Smt. Savithramma in favour of Sri. N. Narayanaswamy Reddy and Sri. Chinnaswamy registered as **document No. 474/1993-94** at pages Nos. from 124 to 125 in Volume No.27 of Book IV, the original sale deed dated 17-01-2005 executed by Smt. Savithramma by her G.P.A. Holders Sri. N. Narayanaswamy Reddy and Sri. Chinnaswamy in favour of Sri. D. Muniyellappa registered as **document No. KRI-1-27840/2004-05** and stored in C.D. No.KRID104 and the sale deed dated 12-08-2005 executed by Sri. D. Muniyellappa in favour of Sri. Santosh Nair registered as **document No. KRI-1-6958/2005-06** and stored in C.D. No. KRI D151 all in the office of the Sub-Registrar, Krishnarajapura, Bengaluru in respect of the property now owned by my client.

If anybody finds or comes to know of the said original documents may intimate or deliver the same to the undersigned who shall be suitably rewarded. Any claim or right of any nature whatsoever in respect of the said property may also be notified to the undersigned.

Sd/-

Mohanadasa N., Advocate,
No.3944/A, 2ndCross, 'B' Block,
Rajajinagar 2nd Stage,
Subrahmanyanagar, Bengaluru-560021
Mobile Nos. 9448129391 or 9886776714

PUBLIC NOTICE

LOSS OF DOCUMENT

This is to inform the general public that our client Smt. Gowramma W/o Sri. Siddaramegowda .S, Mob: 9902476868, residing at Gantakanadoddi Village, Kaggalahalli Hobli, Kanakapura Taluk, Ramanagara District - 562112 is the absolute owner having acquired through a registered Sale Deed dated 19.08.2019, executed by Sri. D Krishna in favour of Smt. Gowramma., registered as Document No. KNK-1-06185-2019-20, in CD No. KNKD705,in the Office of the Sub-Registrar, Kanakapura, prior to this sale deed the property was sold by Smt. Jayamma and Others in favour of Sri. D Krishna., pertaining to property bearing survey number 49/3, measuring 0-01 1/4 Guntas, registered as Document No. KNK-1-05628-2007-08, in CD No.KNKD82, in the Office of the Sub-Registrar, Kanakapura, situated at Edumadu Village, Harohalli Hobli, Kanakapura Taluk, Bengaluru Rural District, East by : Hulliyappa's property, West by : pathway for the remaining portion of the said property, North by : Remaining portion of the same property allotted to one Narayana Swamy, South by : Remaining portion of the same property allotted to one AT Gopal Rajegowda It is informed that the original document i.e., Sale Deed dated 14.05.2007 between Smt. Jayamma and Others and Sri. D Krishna have lost/ misplaced and not traceable as of now. A police complaint has been lodged in jurisdictional police station, vide Lost Report No. 1321770/2024 dated 06.11.2024. If anybody found the lost/ misplaced document may handover to the undersigned advocate or to the jurisdiction police station. In spite of this public notice. If anybody found the said original document and deals with the schedule property will solely responsible for suitable action against them in accordance with law. If anybody handover the said original document will be suitable rewarded within a period of ten days from the date of publication of this Public Notice.

Avinash B Rahul, Advocate
10 & 11, 2nd Floor, NAT Street, Gandhi Bazaar, Basavanagudi, Bangalore-560 004.

यूनियन बैंक Union Bank of India

Jayanagar Main Branch
429/31, Ramakrishna Bldg., 30th Cross, 4th Block, Jayanagar, Bangalore-11, Tel: 93721 37940.

POSSESSION NOTICE [Rule - 8 (1)] (For immovable Property)

Whereas, the undersigned being the authorized Officer of the **Union Bank of India, Jayanagar Main Branch,** 429/31, Ramakrishna Bldg., 30th Cross, 4th Block, Jayanagar, Bengaluru 560011, under the Securitization and Reconstruction of Financial Assets and Enforcement of Security Interest Act, 2002 (Second) Act, 2002 (Act 54 of 2002) and in exercise of the powers conferred under Section 13(12) read with rule 3 of the Security Interest (Enforcement) Rules 2002, issued a Demand Notice dated **15.07.2024** calling upon the **Borrower : Mr. Sri Raghu M S and Estate deceased represented by legal heirs of Mrs Nagamani, Mr Sri Raghu M S and others,** Flat No.203, Second floor, DS MAX -STARWOOD, Karegudadahalli village, Abbigeri, Bangalore North Taluk, Bangalore-560090, to repay the amount mentioned in the notice being **Rs.23,13,555/-** (Rs. Twenty Three lakhs Thirteen Thousand Five Hundred Fiftyfive only) and interest thereon within the date of receipt of the said notice.

The Borrowers having failed to repay the amount, notice is hereby given to the Borrowers and the public in general that the undersigned has taken symbolic possession of the property described herein below in exercise of powers conferred on him/her under Section 13(4) of the said Act read with rule 8 of the Security Interest Enforcement Rules 2002 on this **5th Day of November of the year 2024.**

The borrower in particular and the public in general is hereby cautioned not to deal with the property and any dealings with the property will be subject to the charge of **Union Bank of India, Jayanagar Main Branch, Bangalore** for an amount of **Rs. 23,13,555/-** (Rs. Twenty Three lakhs Thirteen Thousand Five Hundred Fiftyfive only) and interest thereon.

The borrower's attention is invited to the provisions of Sub-section (8) of Section 13 of the Act, in respect of time available, to redeem the secured assets.

Description of Secured Assets:

All that piece and parcel of immoveable converted land property of residential bearing Sy No.29/4, measuring to an extent of 30 ½ guntas, out of 1 Acre 2 guntas which is subject matter of property situated at Karegudadahalli village, Yeshwanthpur Hobli, Bangalore North Taluk; vide Conversion Order dated 29-09-2011 in vide: Conversion Order No.ALN(NY)SR81/2011-12, issued by Special Deputy Commissioner, Bangalore District, Bangalore and bounded on : **East by:** Chikka Anjenappa's land, **West by:** 9.14 Mtrs width X 83.5 Mtrs, Lenth Road and Chikka Anjenappa's property, **North by:** Road and Chikka Anjenappa's property, **South by:** 9.14 Mtrs, width X 22.5 Mtrs, Length road and Lakeview park No.2.

300 sq ft undivided share, right, title and interest of land in the total aland of schedule 'A' property referred to above.

SCHEDULE 'C' PROPERTY: Flat bearing No.203 in Second floor to be constructed over the Schedule 'A' property contains 3 BHK bedroom, kitchen, dinning, toilet/s, living room, with one car parking bearing No.203 and the super built area measuring 1316 Sq ft of the apartment known as "DS MAX STARWOOD" along with water and electricity together with common areas such as passages, lobbies, lifts, staircase and other areas for common use.

Date : 05.11.2024
Place : Bangalore

Sd/- Authorised Officer
Union Bank of India

PUBLIC NOTICE

This is to inform to the general public that my client **Sri.H.Anand, S/o.Hanumantharao,** residing at #51, 2nd Cross, 2nd Block, Thyagarajanagar, Bangalore-28, My client is the absolute owner of **BDA Site No.303,** Situated at IV th 'T' Block, Banashankari, 6th stage, (Vrushabavathi nagar), Measuring East to West 9 mtrs meters and North to South 6 mtrs totally measuring 54 Sq. mtrs. My client has lost Site Possession Certificate bearing PCR No.31/2005-06, dated 29.12.2005, issued by Bangalore Development Authority, in the name of Sri.H.Anand. My client has lost the above mentioned documents while travelling and the same are not traceable even after his best efforts. In this regard my client has lodged Online Police Complaint Vide Lost report No.1140819/2024 dated 11.07.2024, If anybody finds the above said documents or is in possession please handover the same to the below said address within 7 days.

Chandrika P. Shetty, Advocate,
No.119, First Floor, Opp. Tata Silk Farm
Bus Stop, K.R.Road, Bangalore-04.

PUBLIC NOTICE

The General Public is hereby notified that my clients have negotiated to purchase a portion of the property, described in the Schedule hereunder, from its present owner G. S. Govindaraj.

If any other person or persons or financial institution or Bank has any claim or objections over the schedule property or any person or persons claim any right, title or interest, over the schedule property, the same may be lodged with the undersigned within 10 (TEN) days from today, along with relevant claim documents, failing which, it will be presumed that the schedule property is free from any such claim and my client would proceed to purchase the Schedule Property and any claim received thereafter will not bind my clients and would not be considered by my clients. The public are hereby cautioned not to deal or transact with the said property since the same is offered to be sold to my clients.

SCHEDULE

All that piece and parcel of the Vacant residential site being Northern Portion bearing No. 105, Property No. 58/1 and 58/2, Khatha No. 1802, Present BBMP Khatha No. 163/58/1, 58/2/105, Measuring East to West: 30 Feet and North to South: 20 Feet, in all measuring 600 Sq Feet formed in Jeevandeep Residential Layout, situated at Pattanagere Village, Kengeri Hobli, Bangalore South Taluk, Bangalore District, presently coming under the jurisdiction of BBMP, and bounded on the

East by : Site No. 106
West by : Road
North by : Road
South by : Remaining southern portion of same site bearing No. 105.

AISHWARYA .P KUMAR, Advocate
A-34, V. K. Residency, Dr. Shivaram Karanth Road, Chikkallasandra, Bangalore-61.
Phone No. 9620301936 Date:07-11-2024

PUBLIC NOTICE

T. Ramaiah, S/o Late Thimmaiah is the absolute owner of the land bearing Old Sy No 24 New Sy No 24/2 measuring 2 Acres 29 Guntas situated at Bhutanahalli Village, Jigani Hobli, Anekal Taluk, coming under Bannerghata Panchayath limits having purchased in the year 1991 from Narayanamma and her children and in OS 539/2015 the suit has been decreed in favour of T.Ramaiah dated 13.01.2016. One Susheelaraj with the created GPA dated 16.10.1996 and by suppressing the cancellation of GPA dated 30.03.1999 has fraudulently created the documents and also by suppressing the material facts of pendency of suits has applied for conversion of the schedule property and trying to avail the financial assistance from the financial institutions with the intention to deprive the right of the said T.Ramaiah, S/o Late Thimmaiah. Hence General public and financial institutions are hereby cautioned not to provide any financial assistance or sanction any loan to Susheelaraj on the schedule property and General public also cautioned that not to negotiate with either Susheelaraj or his representative or anybody in respect of the schedule property.

SCHEDULE PROPERTY

All that piece and parcel of the land bearing Old Sy No 24 New Sy No 24/2 measuring 2 acres 29-Guntas situated at Bhutanahalli Village, Jigani Hobli, Anekal Taluk, Bangalore District coming under Bannerghata Panchayath limits bounded by: **East by:** Land in Sy No 29 and 25, **West by:** Land in Sy No 22 and 23, **North by:** Land in Sy No 31, **South by:** Kaggalipura Road and T.Ramaiah property.

GEETHA .K, Advocate
No.1A, Ullal Road, Bharathnagar,
Bydarahalli, Bangalore-560 091.

PUBLIC NOTICE

My client **Sri. Manjunatha .V** has agreed to purchase below mentioned schedule property from its owners **Sri. Venkataramanappa S/o Chinnappa and others.** If any person/s has/have any claim or objections to the same, the same may be lodged with the undersigned **within 10 days** from the date of publication of this notice.

SCHEDULE PROPERTY

All that piece and parcel of agricultural land bearing old Sy. No. 37/6 and New Sy. No. 37/28, measuring 1 Acre 38 Guntas, situated at Garetiganabele Village, Kasaba Hobli, Anekal Taluk, Bengaluru Urban District and bounded as follows: **EAST BY :** Land belongs to Mallaiah & Munireddy, **WEST BY :** Road, **NORTH BY**: Land belonging to Kurubhatappa & others, **SOUTH BY**:Land belonging to Sunandamma.

(H.N. SUNIL KUMAR) Advocate,
No. 3/16A, 2nd Floor,
DBS Gurusiddappa Building,
4th main, Gandhinagar, Bangalore- 09.
Ph: 9448108130, 8105811322

IN THE COURT OF THE HON'BLE LVII ADDL. CITY CIVIL & SESSIONS JUDGE AT BENGALURU (CCH-59)

O.S No. 1039/2023

BETWEEN:STATE BANK OF INDIA
Rajajinagar Industrial Estate Branch Rajajinagar, Bangalore - 560 010 Represented by its Deputy Branch Manager Mr. Subhash Dubey S/o Ramanand Dubey
...PLAINTIFF

AND: Mr. YASHAVANTH KUMAR, Panacea Hospitals Pvt Ltd, No. 334, Dr Siddaiah Puranik Road, III Stage, IV Block, Basaveshwarnagar, Bangalore -560 079
...DEFENDANT

SUMMONS TO THE DEFENDANT UNDER ORDER V RULE 20(1) OF CIVIL PROCEDURE 1908

Mr. Yashavanth Kumar, Panacea Hospitals Pvt Ltd, No. 334, Dr Siddaiah Puranik Road, III Stage, IV Block, Basaveshwarnagar, Bangalore-560 079

Whereas the plaintiff instituted a suit against you for recovery of Rs.2,58,448/-(Rupees Two Lakh Fifty Eight Thousand Four Hundred and Forty Eight only)as on 14.11.2022 along with current and further interest @ 13.05% p.a., with a penal interest @ of 2% p.a., from 14.11.2022 to till the date of realization.

You are hereby summoned to appear before this Hon'ble court on **24/10/24 at 11.00 A.M** in person or through the Advocate/pleader to answer the question to the same failing which the suit will be heard and determined as Ex-parte.

Given under my hand and seal of the court, this 25th day of September 2024.

By Order of the Court
Sd/- Senior Sheristedar
City Civil Court, Bangalore

Padmashree M Advocate for Plaintiff
No. 29, 3rd Cross, Vinayaka Layout,
Bhoopasandra, Bangalore-560 094

IN THE COURT OF THE CITY CIVIL AND SESSION JUDGE (CCH-59) AT BANGALORE

O.S. No. 7317 OF 2023

Between :
ICICI Bank Ltd.
A body corporate incorporated and registered under the Indian Companies Act, 1956 and licensed As a Bank under the Banking Regulation Act, 1949 having Registered Office at "Landmark", Race Course Circle, Vadodara - 390007 & having its Branch office at Regional office at ICICI Bank Ltd. No. 4/10, 1st Floor, Mythree Tower, Bommanahalli, Hosur Road, Bangalore- 560 068, And represented by its POA holder and Manager
Mr. Harish E. S/o Eshwar, Age : 38 years. ...Plaintiff

And

Mr. Damodhar S.P. ...Defendant

Summons to the defendants by way of paper publication

Defendant

1. Damodhar S.P.
Age about 47 years, son of Srinvasji Kisanlalji Panchariya, Proprietor of Rajkumal Trading Company, R/at. 31, Ground Floor, 3rd Cross, Laxmi Road, 5th Main, Next to Alankar Gift House, Shanthinagar, Bangalore- 560027.

Whereas the Plaintiff above named has filed a suit under Order VII Rule 1 of the Civil Procedure Code for recovery of Rs. 8,24,105/- (Rupees Eight Lakh Twenty Four Thousand One Hundred and Five Only) together with interest at the rate 18% p.a. from date of due to till the date of realization. You are hereby summoned to appear before this Hon'ble Court (CCH-59 in person or by a pleader on the 28th day of November, 2024 at 11:00 am to show cause against the suit, and failing wherein the suit will be heard and determined ex parte.

Given under my hand and seal of the Court this 29th day of October, 2024

By order of the Court
Asst. Registrar,
Commercial Court/ City Civil Court,
Bangalore

Advocate for Plaintiff
S.M. ANEES AHAMED,
B.M. KUSHALAPPA,
Advocates,
No. 4 (10/2), West Park Road,
Kumara Park East,
Bangalore- 560001.

PUBLIC NOTICE

This Notice is hereby given by **Mr. Prasad Mamidanna** stating that the Original: **1.** Allotment letter dated 23/08/1976 Ref. No BDA/A9/558/KML.IV/76-77 **2.** Possession Certificate dated 01/04/1977 with PR No. 347 /76-77 issued by BDA & **3.** The Khata dated 17/10/1976.

All of the above in favour of **Sri. N. Vaitheeswaran** towards the property No. 558, 8th Main, 4th Block Koramangala, Bangalore - 560034, are lost / misplaced. The loss of these documents has been reported on 30/10/2024.

If anyone has found the above documents kindly handover the same on the following address:

No. 558, 8th Main, 4th Block, Koramangala Bangalore-560034
Ph: 9901929935

IN THE COURT OF XLI ADDL CITY CIVIL & SESSIONS JUDGE AT BANGALORE

P & SC NO.538/2024 (CCH-42)

BETWEEN: 1.Sri. Dev Kumar Shanmugham, S/o Late Appaji Sundaram Shanmugham, aged about 39 years, Residing at: No.6/1, 4th floor, Rest House Road, Bangalore North, Bengaluru- 560001 **... Petitioner**

AND: -NIL- ... Respondent

PUBLIC NOTICE

Whereas the above named filed this petition under section 276 of the Indian Succession Act for the grant of Probate in favor of the Petitioner, in respect the Suit Schedule Properties mentioned below. The below mentioned schedule properties has held by Late Appaji Sundaram Shanmugham father of the Petitioner herein who expired on 03.11.2023.

Interested parties are hereby called upon to appear before this court in person or by pleader duly instructed on **03-12-2024** at **11:00 AM** inform to show cause against the petitioner failing wherein the appearance will be heard and declared as Ex-parte.

SCHEDULE

Item No.1: The following property in Coimbatore Taluk, Goundanpalayam Village vide Deed of Sale registered on 11.01.1988 bearing Registration No. 251 and recorded in pages 329 to 332 of Book No. 1, Volume No. 2411, maintained at the Office of the Coimbatore District Registrar: Coimbatore Road, Gandhipuram SAD, Coimbatore taluk, Goundanpalayam Village, S.F. 364 Pu. Ac. 4.43 Rate 0.07, in this **North By:** 20 feet wide east-west road, **South By:** Coimbatore Pattern Company, **West By:** Land sold to Geetha this date, **East By:** Thadagam Main Road, In the middle of this, Northern side East-West, 232 Southern side East-West 200, Eastern side South-North 66'.6" Western side North-South 55. The land is 13132 sq. ft. or 30 cents and 52 sq. ft. , This property shall hereinafter be referred to as the "Coimbatore Property".

Item No. 2: The following property in Chengalpat District, Sriperumbudur Taluk, Tamil Nadu, vide Deed of Sale registered on 24.02.1989 bearing Registration No. 910 and recorded in pages 61 to 63 of Book No. 1, Volume 1567, maintained at the Office of the Registrar, Sriperumbudur: Chengalpat District, Sriperumbudur Sub District and Taluk, in No.: 101, Thandalam Village, Nanjai Survey No. 73/15, measuring 0.36 Acres, Acres: 0, Cents: 36 only. This property shall hereinafter be referred to as the "Chengalpat Property".

Item No.3: The following property in Bengaluru, Karnataka acquired vide Deed of Sale dated 16.11.1984 bearing Registration No. 2386 of 84-85 and recorded in pages 67 to 77 of Book No. 1, Volume No. 2386, maintained at the Office of the Sub-Registrar, Shivajinagar, Bangalore:

All that piece and parcel of land together with building thereon bearing No. 6/1, Rest House Road, 60th Division, Corporation of the City of Bangalore, bounded on the: **North By:** Rest House Road, Bangalore, and measuring on that side 67 feet; **South By:** Neighbouring property and measuring on that side 59 feet 7 inches approximately: **East By:** Morgenstern's property and measuring on that side 88 feet, **West By:** Neighbouring property and measuring on that side 86 feet and 7 inches approximately.

The premises bearing No. 6/1, Rest House Road, Bangalore, is situated on a site measuring 5512 square feet or 512.08 square metres. The Main Building has an area of 1737 sq. ft., the area of the garage is 250 sq. ft., and latrine 50 sq. ft. The roof of the major portion of the main building is jack arch, the flooring is mostly red oxide, the walls are of brick and mortar. The Premises has water, electricity, and sewerage connections with the mains. The building was constructed in or about the year 1940.

The building situated on the aforementioned property has since been replaced and presently consists of 5 floors, excluding the ground floor, built in brick and cement mortar, RCC roofing, tiled flooring, provided with electricity, water supply and underground drainage system. Measurement of the floors is as follows: No. 6/1 Ground floor measuring 4000 sq. ft., No. 6/2 First floor measuring 2600 sq. ft., No. 6/3 Second floor measuring 2600 sq.ft., No. 6/4 Third floor measuring 2600 sq. ft., No. 6/5 Fourth floor measuring 2600 sq. ft., No. 6/6 Fifth floor measuring 2600 sq. ft. This property shall hereinafter be referred to as the "Bengaluru Property". It may be noted that First Floor of the "Bengaluru Property" mentioned above measuring 2600 sq. ft. bearing BBMP No. 6/2 was given as a gift to Mrs. Geetha vide registered Deed of Gift dated 30.06.2018 bearing Registration No. 2252/18-19 stored in Book No. 1 maintained at the Office of the Sub- Registrar, Shivajinagar, Bangalore and also recorded in CD No. SVD274 at said office by the Testator herein.

Givne under my hand seal of the Court on this 25-10-2024

By Order of the Court, Senior Sheristedar, City Civil Court, Bengaluru

Address for Service: **Aretha Legal** #135, 2nd Floor, 28th Cross Road, 7th Block, Jayanagar, Bengaluru- 560 082.

Every Friday with THE NEW INDIAN EXPRESS
INDULGE
Your Guide to Spicy Living

बैंक ऑफ़ बड़ौदा Bank of Baroda

Nelamangala Main Branch,
 # 1242, Dwaraka Plaza, B.H. Road, Nelamangala, Bangalore (R) 562133

E-AUCTION SALE NOTICE

PUBLIC NOTICE FOR E-AUCTION FOR SALE OF MOVABLE ASSETS/VEHICLES

Sale of MOVABLE asset hypothecated to Bank ,Whereas, the Authorized Officer of Bank of Baroda had taken possession of the following vehicles pursuant to the notice issued in the following loan accounts with right to sell the same on **"AS IS WHERE IS BASIS"and "AS IS WHATEVER IS"** basis for realization of Bank's dues plus interest as detailed hereunder and whereas consequent upon failure to repay the dues, the undersigned in exercise of power proposes to realize the Bank's dues by sale of the said vehicles. The sale will be done by the undersigned through e-auction platform provided at the website.

DESCRIPTION OF VEHICLES

Sr No	A. Name of the Branch B.Account Number C.Borrower Name | D.Balance outstanding	Details of Movable Vehicle A. Type of Vehicle B. Registration Number	A.Reserve Price B.EMD C.Minimum Increment Value
1	**A. NELAMANGALA MAIN B. 67180600004541, C. M/s PRATHIBHA TRANS LOGISTICS D. Rs. 35,34,288.28/-** AS ON 23.09.2024 AND FURTHER INTEREST FROM 24.09.2024 ALONG WITH APPLICABLE COSTS AND OTHER CHARGES	A. TATA LPT 2823 CR BS VI B. KA51 AJ 3752	**A. Rs.17,88,542/- B. Rs.1,80,000/- C. Rs.25,000/-**
2	**A. NELAMANGALA MAIN B. 67180600004542 C. M/s PRATHIBHA TRANS LOGISTICS D. Rs. 35,34,288.28/-** AS ON 23.09.2024 AND FURTHER INTEREST FROM 24.09.2024 ALONG WITH APPLICABLE COSTS AND OTHER CHARGES	A. TATA LPT 2823 CR BS VI B. KA51 AJ 3753	**A.Rs.17,88,542/- B.Rs.1,80,000/- C.Rs.25,000/-**
3	**A. NELAMANGALA MAIN B. 67180600004543 C. M/s PRATHIBHA TRANS LOGISTICS D. Rs. 35,33,295.01/-** AS ON 23.09.2024 AND FURTHER INTEREST FROM 24.09.2024 ALONG WITH APPLICABLE COSTS AND OTHER CHARGES	A. TATA LPT 2823 CR BS VI B. KA51 AJ 3755	**A.Rs.17,88,542/- B.Rs.1,80,000/- C.Rs.25,000/-**
4	**A. NELAMANGALA MAIN B. 67180600004544 C. M/s PRATHIBHA TRANS LOGISTICS D. Rs. 35,33,524.61/-** AS ON 23.09.2024 AND FURTHER INTEREST FROM 24.09.2024 ALONG WITH APPLICABLE COSTS AND OTHER CHARGES	A. TATA LPT 2823 CR BS VI B. KA51 AJ 3756	**A.Rs.17,88,542/- B.Rs.1,80,000/- C.Rs.25,000/-**

- Last date of submission of EMD & KYC Documents: Before **4.00 pm 25.11.2024** at Bank of Baroda, Regional Office (Rural), 3rd Floor, Vijaya Towers, near Trinity circle, M G Road, Bangalore.
- Emd to be submitted by **Demand draft** in favour of: **Bank of Baroda,** payable at **Bangalore.**
- Date/ time of e-auction: **26-11-2024 from 2.00 pm to 6.00 pm**
- Inspection date and time of vehicles: **08.11.2024 from 10.00 am to 04.00 pm** at Shriram Automall India Limited, Village-Vinola, Manesar, Gurgaon, Haryana.
- Contact details : 080-27722129/080 25584066 (ext 306)
- Email id : **vjnela@bankofbaroda.com/recovery.blrrural@bankofbaroda.com**
- (Enquiry should be made from 10.00 am to 5.00 pm working days)

The bidders are advised to go through the detailed Terms & Conditions of e-Auction available on the Web Portal of M/s. Auction Tiger Pvt. Ltd., **https://bob.auctiontiger.net** and bank website **https://www.bankofbaroda.com** under E auction Tab or before submitting their bids and taking part in the e-Auction.

Date: 07.11.2024, Place: Bangalore **Authorised Officer**

Karnataka State Licensed Electrical Contractors Association (R.)

No.33, Avenue Road, Bangalore-560002,
Phone No: 080 41234228, 9986315303
E-Mail: ksleca@yahoo.in Website: www.ksleca.com

Ref: 227 Date: 25.10.2024

"Kind Notice for Honourable Association Members"

It is hereby informed you that, the Annual General Body Meeting for the year 2022-2023 & 2023-2024 and Special General Body Meeting of the Association has been conducted at **"Basava Mantapa Sabha Bhavana",